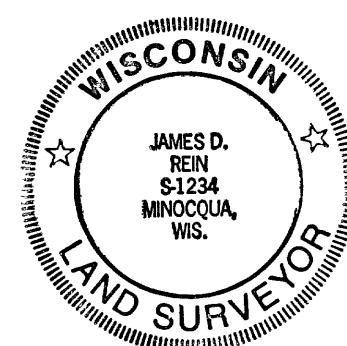
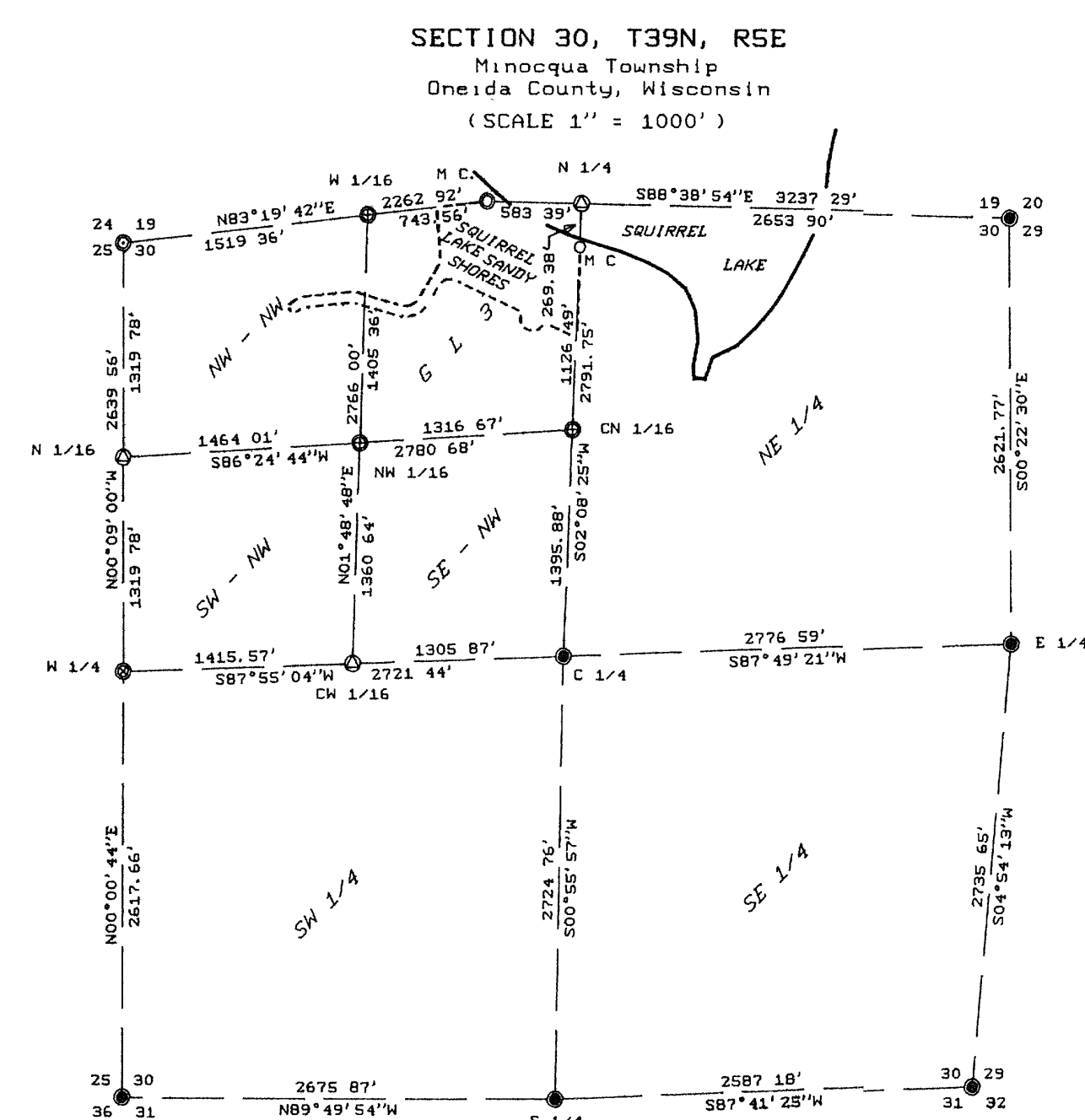

COUNTY PLAT OF
SQUIRREL LAKE SANDY SHORESPart of
GOV'T. LOT 3
and part of the
NW 1/4 of the NW 1/4
SECTION 30, T39N, R5E
Minocqua Township
Oneida County, WisconsinBearings Grid
Wisconsin Coordinate
System, North Zone
based on solar
observation
referenced to the
west line of the
NW 1/4 bearing
N00°09'00"WWILDERNESS
SURVEYING,
INC.
James D. Rein
Registered Land Surveyor #1234
Dated this 6th day of June, 1991See U.S. Public Land Survey Monument Records
for monument description and reference tiesW 1/16 CORNER
Set aluminum capped
3/4" dia x 48" long
iron pipe weighing 1.13
pounds per lineal foot.MEANDER CORNER
Replaced 3/4" dia. iron
with a capped 2" dia. x 30"
long, flanged bottom
aluminum monument.

LANDS OWNED BY SUBDIVIDER

LANDS OWNED BY SUBDIVIDER

NOTE:

Outlet 1 (Carlson Drive), is a private road to be
used as a non-exclusive appurtenant easement for ingress,
egress and utility purposes benefiting the owners of lots
in this subdivision and the unplatted part of Government
Lot 3.The owners of Lots numbered 1 through 6 acquire a
1/9th ownership in Outlet 1.The Town of Minocqua is not responsible for any
maintenance of Outlet 1, a private road.The owners of lots in this subdivision and the
unplatted part of Government Lot 3 shall equally share
costs for repair and maintenance of Outlet 1, a private
road.

RESTRICTION:

Unless waived by the Oneida County Planning and Zoning
Department, Lots 1 through 6 are restricted to septic
drainfield type and location as identified on this plat.

CURVE DATA TABLE

CURVE	RADIUS	LENGTH	DELTA	CHORD	CH BEARING
1 - 2	559.90'	421.75'	43°09'28"	411.85'	N26°06'26"W
LANDS	559.90'	354.61'	36°17'14"	348.71'	N22°40'19"W
ROAD	559.90'	67.14'	6°52'14"	67.10'	N44°15'03"W
3 - 4	96.52'	126.92'	75°20'28"	117.97'	N68°48'57"E
5 - 6	75.00'	362.45'	276°53'32"	99.50'	S73°46'13"W
LOT 6	75.00'	108.79'	83°06'28"	99.50'	S23°07'18"E
ROAD	75.00'	253.66'	193°47'03"	148.92'	N64°40'33"W
7 - 8	77.71'	114.18'	84°10'44"	104.18'	S73°14'05"W
9 - 10	162.52'	213.71'	75°20'28"	198.64'	S68°48'57"W

NW 1/16 CORNER
Set aluminum capped
3/4" dia x 48" long
iron pipe weighing 1.13
pounds per lineal foot.EN 1/16 CORNER
Set aluminum capped
3/4" dia x 48" long
iron pipe weighing 1.13
pounds per lineal footDrafted by James D. Rein
SHEET 1 OF 2 SHEETS

COUNTY PLAT OF
SQUIRREL LAKE SANDY SHORES

Part of

GOV'T. LOT 3

and part of the

NW 1/4 of the NW 1/4
SECTION 30, T39N, R5E

Minocqua Township

SURVEYOR'S CERTIFICATE

I, James D. Rein Registered Land Surveyor, hereby certify that, in full compliance with the provisions of the Oneida County Subdivision Control Ordinance and the subdivision regulations for the Town of Minocqua, and by the direction of Joseph D. Marinaro, Assistant Vice President of TAYLOR INVESTMENT CORPORATION OF WISCONSIN, owner of said land, I have surveyed, divided and mapped the "County Plat of SQUIRREL LAKE SANDY SHORES"; that such County Plat correctly represents all exterior boundaries and the subdivision of the land surveyed.

Being a parcel of land in Government Lot 3 and in the NW 1/4 of the NW 1/4, Section 30, Township 39 North, Range 5 East, Minocqua Township, Oneida County, Wisconsin, more particularly described as follows:

Beginning at the Meander Corner were the north line of said Government Lot 3 intersects the southwesterly shore of Squirrel Lake, marked by a capped aluminum monument; thence South 83 degrees 19 minutes 42 seconds West for a distance of 20.00 feet along the north line of said Government Lot 3 to an iron pipe on a meander line along Squirrel Lake; thence along said meander line South 64 degrees 40 minutes 33 seconds East for a distance of 656.08 feet to the Meander Corner on the east line of said Government Lot 3, marked by an iron pipe; thence South 02 degrees 08 minutes 25 seconds West for a distance of 561.33 feet along said east line of Government Lot 3 to an iron pipe; thence North 64 degrees 40 minutes 33 seconds West for a distance of 225.53 feet to an iron pipe; thence along a curve to the right, having a radius of 75.00 feet and an arc length of 253.66 feet, being subtended by a chord of North 64 degrees 40 minutes 33 seconds West for a distance of 148.92 feet to an iron pipe; thence North 64 degrees 40 minutes 33 seconds West for a distance of 458.91 feet to an iron pipe; thence along a curve to the left, having a radius of 77.71 feet and an arc length of 114.18 feet, being subtended by a chord of South 73 degrees 14 minutes 05 seconds West for a distance of 104.18 feet to an iron pipe; thence South 31 degrees 08 minutes 43 seconds West for a distance of 137.60 feet to an iron pipe; thence along a curve to the right, having a radius of 162.52 feet and an arc length of 213.71 feet, being subtended by a chord of South 68 degrees 48 minutes 57 seconds West for a distance of 198.64 feet to an iron pipe; thence North 73 degrees 30 minutes 50 seconds West for a distance of 290.89 feet to an iron pipe; thence South 83 degrees 55 minutes 53 seconds West for a distance of 306.21 feet to an iron pipe; thence South 56 degrees 08 minutes 07 seconds West for a distance of 71.88 feet to an iron pipe on the northeasterly right of way line of Bo-Di-Lac Drive; thence along said northeasterly right of way line, along a curve to the left having a radius of 559.90 feet and an arc length of 67.14 feet, being subtended by a chord of North 44 degrees 15 minutes 03 seconds West for a distance of 67.10 feet to an iron pipe; thence North 56 degrees 08 minutes 07 seconds East for a distance of 100.30 feet to an iron pipe; thence North 83 degrees 55 minutes 53 seconds East for a distance of 335.71 feet to an iron pipe; thence South 73 degrees 30 minutes 50 seconds East for a distance of 304.06 feet to an iron pipe; thence along a curve to the left, having a radius of 96.52 feet and an arc length of 126.92 feet, being subtended by a chord of North 68 degrees 48 minutes 57 seconds East for a distance of 117.97 feet to an iron pipe; thence North 31 degrees 08 minutes 43 seconds East for a distance of 267.40 feet to an iron pipe; thence North 04 degrees 43 minutes 11 seconds West for a distance of 336.22 feet to an iron pipe on the north line of said Government Lot 3; thence North 83 degrees 19 minutes 42 seconds East for a distance of 320.00 feet along the north line of said Government Lot 3 to the place of beginning.

Including also all lands lying between the meander line and the shore of Squirrel Lake.

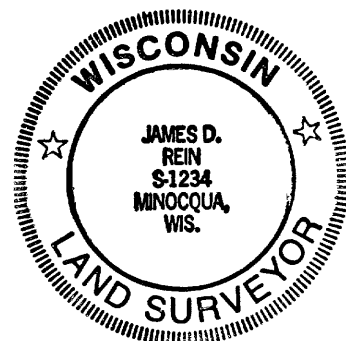

WILDERNESS SURVEYING, INC.
Certified at Minocqua, Wisconsin
this 6th day of June, 1991

James D. Rein
Reg. Land Surveyor No. S-1234

CORPORATE OWNER AND DEVELOPER'S CERTIFICATE

Taylor Investment Corporation of Wisconsin, a Foreign Corporation, does hereby certify that said corporation caused the land described on this plat to be surveyed, divided, mapped and dedicated on this county plat.

Taylor Investment Corporation of Wisconsin does further certify that this plat is required by Chapter 15.20 A. of the Oneida County Subdivision Control Ordinance to be submitted to the Town Board, Town of Minocqua and to the Oneida County Zoning Administrator for approval or objection.

In witness thereof, the said Taylor Investment Corporation of Wisconsin has caused these presents to be signed by Joseph D. Marinaro, its Assistant Vice President at _____ on this _____ day of _____, 1991.

In presence of: TAYLOR INVESTMENT CORPORATION OF WISCONSIN

Joseph D. Marinaro, Assistant Vice President

STATE OF _____)
SS
_____ COUNTY)

Personally came before me this _____ day of _____, 1991, Joseph D. Marinaro, Assistant Vice President of said Corporation, to me known to be such Assistant Vice President of said Corporation, and acknowledged that he executed the foregoing instrument as such officer as the deed of said corporation, by its authority.

Notary Public _____

My Commission Expires _____

CONSENT OF CORPORATE MORTGAGEE

National City Business Credit, Inc., a corporation duly organized and existing under and by virtue of the laws of State of Minnesota, mortgagee of the above described lands, hereby consents to the surveying, dividing, mapping and dedication of the land described on this plat and hereby consents to the above Owner's Certificate of Dedication.

In witness whereof, the said National City Business Credit, Inc. has caused these presents to be signed by Robert L. Johnson, Treasurer, at _____ and its corporate seal to be hereunto affixed this _____ day of _____, 1991.

In presence of: NATIONAL CITY BUSINESS CREDIT, INC.

Robert L. Johnson, Treasurer

STATE OF _____)
SS
_____ COUNTY)

Personally came before me this _____ day of _____, 1991, Robert L. Johnson, Treasurer of the above named corporation, to me known to be the person who executed the foregoing instrument as such officer as the deed of said corporation by its authority.

Notary Public _____

My Commission Expires _____

TOWN BOARD RESOLUTION

Resolved, the County Plat of SQUIRREL LAKE SANDY SHORES, in the Town of Minocqua, Taylor Investment Corporation of Wisconsin, owner is hereby approved by the Town Board.

Date _____
Donald Gauger, Town Chairman

I, hereby certify that the foregoing is a copy of a resolution adopted by the Town Board of the Town of Minocqua.

Mariene Kerkes, Town Clerk

TOWN TREASURER'S CERTIFICATE
State of Wisconsin)
County of Oneida) SS

I, Lennice Howard, being the duly elected, qualified and acting Town Treasurer of the Town of Minocqua do hereby certify that in accordance with the records in my office, there are no unpaid taxes or unpaid special assessments as of _____ on any land included in the County Plat of SQUIRREL LAKE SANDY SHORES.

Date _____
Lennice Howard, Town Treasurer

COUNTY TREASURER'S CERTIFICATE
State of Wisconsin)
County of Oneida) SS

I, _____, being the duly elected, qualified and acting Treasurer of the County of Oneida, do hereby certify that the records of my office show no unredeemed tax sales and no unpaid taxes or special assessments as of _____, 1991 affecting the lands included in the County Plat of SQUIRREL LAKE SANDY SHORES.

Date _____
County Treasurer

COUNTY PLANNING AND ZONING COMMITTEE RESOLUTION

Resolved that the County Plat of SQUIRREL LAKE SANDY SHORES, in the Town of Minocqua, in the County of Oneida, Taylor Investment Corporation of Wisconsin, owner is hereby approved by the Oneida County Planning and Zoning Committee.

Date _____
Steven Osterman
Zoning Administrator

Received for record this _____ day of _____, 1991,
at _____ O'Clock _____ M.

Recorded in Volume _____ of Plats on Page _____