



2" dia. galv. iron pipe
with 2 1/2" dia. brass
cap found in place.
See U.S.P.L.S. Non-Rec.

PARCEL -A-

A parcel of land in Government Lot 6, Section 9, Township 39 North, Range 4 East, Minocqua Township, Oneida County, Wisconsin, being parcel "A" shown on Map No. 91-109 by Wilderness Surveying, Inc., dated October 4th, 1991, more particularly described as follows:

Commencing at the northwest corner of said Section 9, marked by a brass capped iron pipe, thence South 00 degrees 51 minutes 00 seconds West for a distance of 1323.58 feet along the west line of said Section 9 to the Southwest corner of Government Lot 6, being a Sixteenth Corner, marked by an iron pipe; thence North 89 degrees 24 minutes 04 seconds East for a distance of 33.01 feet along the south line of Government Lot 6 to the place of beginning, marked by an iron pipe on the easterly right of way line of West Squaw Lake Road

Thence continuing along the south line of Government Lot 6 North 89 degrees 24 minutes 04 seconds East for a distance of 516.06 feet to an iron pipe, thence North 20 degrees 24 minutes 07 seconds East for a distance of 214.23 feet to an iron pipe, thence North 89 degrees 24 minutes 04 seconds East for a distance of 331.10 feet to an iron pipe, thence South 49 degrees 28 minutes 10 seconds East for a distance of 20.20 feet to an iron pipe near the westerly shore of Squaw Lake; thence meandering along said lake North 43 degrees 43 minutes 52 seconds East for a distance of 18.58 feet to an iron pipe; thence continuing along the lake North 12 degrees 08 minutes 02 seconds East for a distance of 153.78 feet to an iron pipe on the southerly line of that parcel of land described in Volume 188 of Deeds, on page 51, thence South 89 degrees 24 minutes 04 seconds West for a distance of 1077.18 feet along the southerly line of said parcel of land described in Volume 188 of Deeds, on page 51 to an iron pipe on the easterly right of way line of West Squaw Lake Road, thence South 00 degrees 51 minutes 00 seconds West for a distance of 350.11 feet along said easterly right of way line to the place of beginning

The above lateral lot lines extend to Squaw Lake, including all riparian rights thereto

Together with and subject to covenants, easements, and restrictions of record

Also together with a non-exclusive easement for purpose of ingress and egress to West Squaw Lake Road over the existing road located approximately 170 feet from the lake and running over the adjoining southerly parcels of land

Subject to an existing road easement over the road located along the southerly line of Government Lot 6 to benefit parcels of land to the east and south.

Said property contains 6.18 acres more or less excluding road area

PARCEL -B-

A parcel of land in Government Lot 6, Section 9, Township 39 North, Range 4 East, Minocqua Township, Oneida County, Wisconsin, being parcel "B" shown on Map No. 91-109 by Wilderness Surveying, Inc., dated October 4th, 1991, more particularly described as follows:

Commencing at the northwest corner of Section 9, marked by a brass capped iron pipe; thence South 00 degrees 51 minutes 00 seconds West for a distance of 1323.58 feet along the west line of said Section 9 to the southwest corner of Government Lot 6, being a Sixteenth Corner, marked by an iron pipe; thence North 89 degrees 24 minutes 04 seconds East for a distance of 649.07 feet along the south line of Government Lot 6 to the place of beginning, marked by an iron pipe.

Thence continuing North 89 degrees 24 minutes 04 seconds East for a distance of 100.00 feet along the south line of Government Lot 6 to an iron pipe, thence North 20 degrees 24 minutes 07 seconds East for a distance of 107.11 feet to an iron pipe; thence North 89 degrees 24 minutes 04 seconds East for a distance of 200.00 feet to an iron pipe near the westerly shore of Squaw Lake; thence meandering along said lake North 43 degrees 43 minutes 52 seconds East for a distance of 121.23 feet to an iron pipe, thence North 43 degrees 28 minutes 10 seconds West for a distance of 20.20 feet to an iron pipe, thence South 89 degrees 24 minutes 04 seconds West for a distance of 331.10 feet to an iron pipe, thence South 20 degrees 24 minutes 07 seconds West for a distance of 214.23 feet to the place of beginning

The above lateral lot lines extend to Squaw Lake, including all riparian rights thereto

Together with and subject to covenants, easements, and restrictions of record

Also together with a non-exclusive easement for purpose of ingress and egress to West Squaw Lake Road over the existing road located approximately 170 feet from the lake and running in a southerly and westerly direction through the adjoining parcels

Subject to an easement over the existing road located approximately 170 feet from the lake for purpose of ingress and egress to benefit the parcel to the north

Said property contains 0.95 acres more or less excluding road easement area.

VOLUME 188 DEEDS, PAGE 51

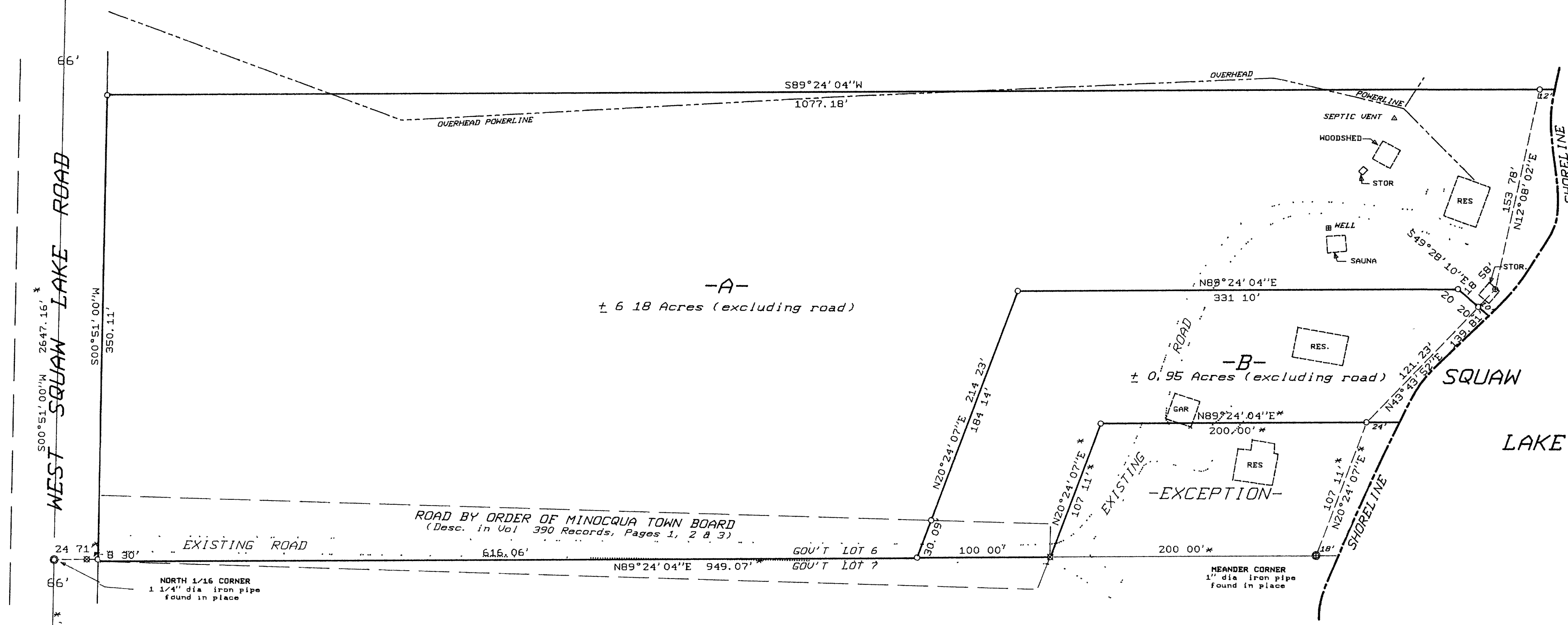

Bearings assumed,
referenced to the West
line of the NW 1/4
Section 9, bearing
S0°51'00"W

Part of
GOV' T. LOT 6
SECTION 9, T39N, R4E
Minocqua Township
Oneida County, Wisconsin

SURVEYOR'S CERTIFICATE

I, James D. Rein, Registered Land Surveyor No. S-1234, hereby certify that I have surveyed the property shown hereon, that this map represents an accurate survey of said property to the best of my knowledge and belief; that I have performed this survey by order of Martha Mapes, and that I have complied with the requirements of Wisconsin Administrative Code A-E 7

WILDERNESS
SURVEYING,
INC.

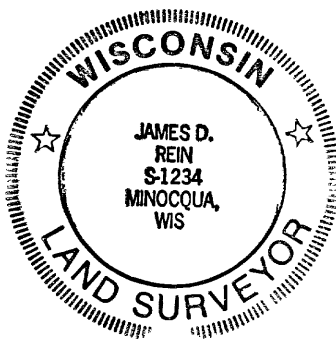

Registered Land Surveyor S-1234
Dated this 4th day of October, 1991

SCALE 1"=60'
0' 30' 60' 120'

LEGEND

- 8" = 2" dia. iron pipe found in place
- 6" = 1" dia. iron pipe found in place
- 4" = 3/4" dia. iron pipe set previously.
- 0" = Iron pipe set, 3/4" dia x 24" long.

Other corner monuments are as noted

" = Measurements from our survey Map No. 84-07