

RECEIVED & FILED #  
 Oneida County Surveyor's Office  
 Date DEC. 12 1991  
 By *[Signature]*  
 OCS Area #

N

BEARINGS REFERENCED TO THE EAST LINE OF  
 SECTION 32 ASSUMED TO BEAR N 00°40'20"W

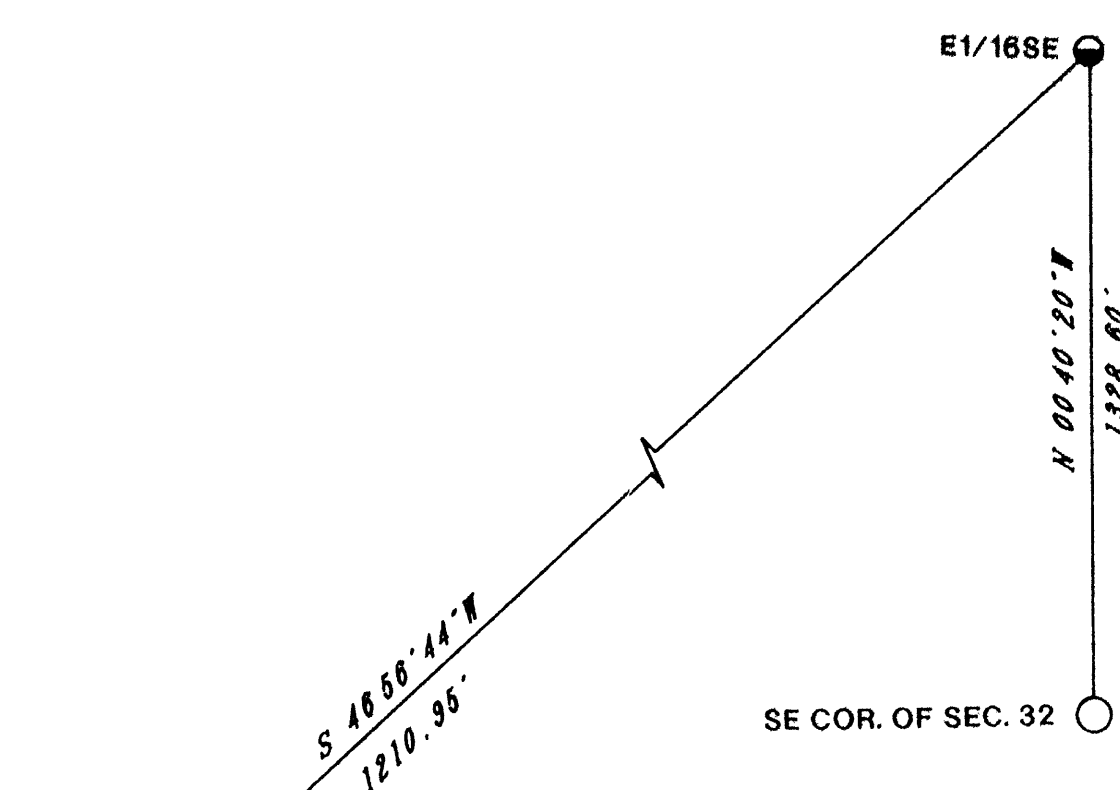

LOCATED IN GOV'T LOT 4,  
 SECTION 32, T 37 N, R 10 E,  
 TOWN OF STELLA, ONEIDA COUNTY, WI

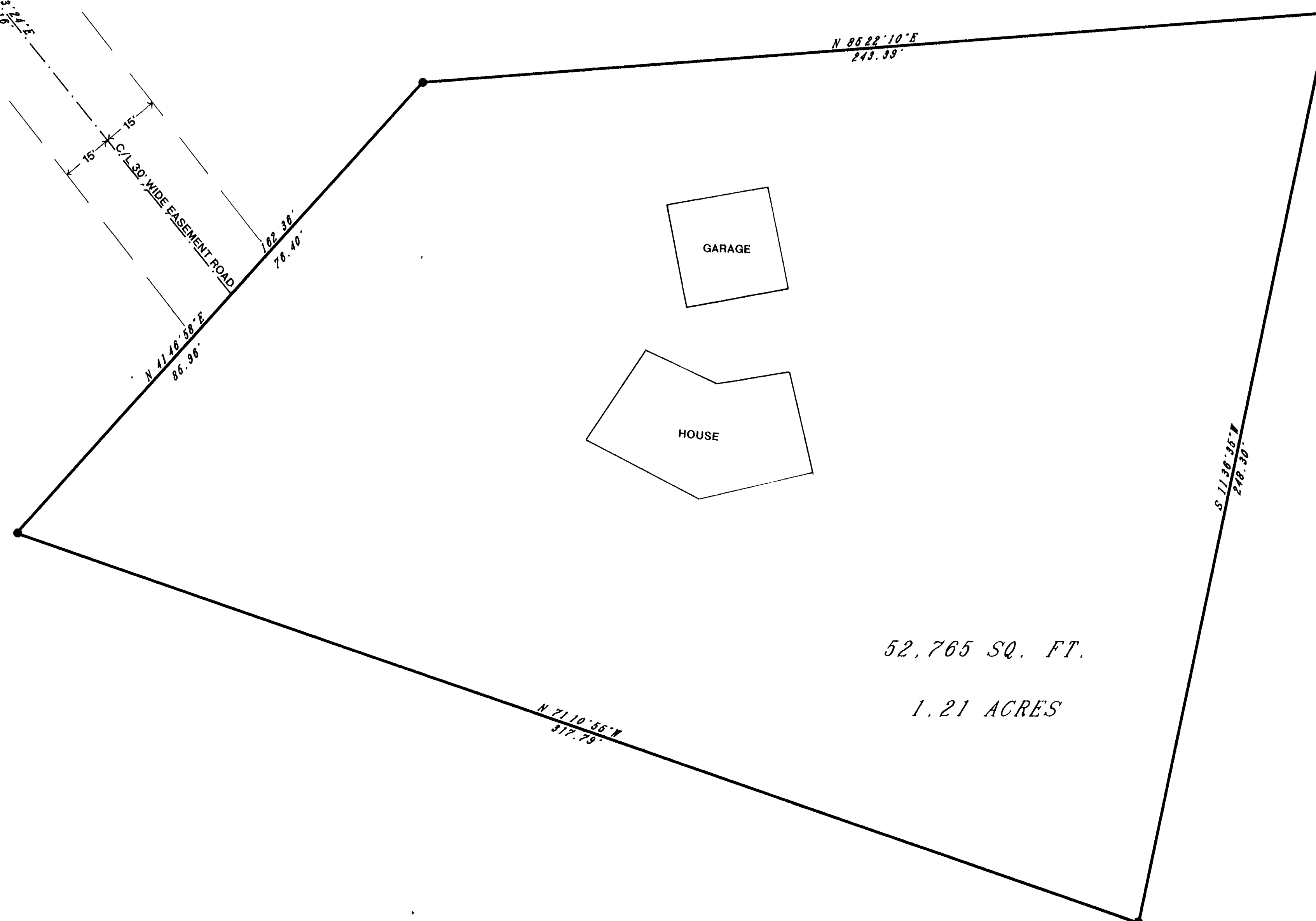

I, WILLIAM E. BANDOW, HEREBY CERTIFY THAT I HAVE SURVEYED THE  
 ABOVE PARCEL OF LAND UNDER THE DIRECTION OF MR. DON BROADBRIDGE III  
 AND THAT THE ABOVE MAP IS A TRUE AND CORRECT REPRESENTATION OF  
 THE LANDS SURVEYED TO THE BEST OF MY KNOWLEDGE AND BELIEF.  
 THAT I HAVE PROVIDED A DESCRIPTION OF THE PARCEL ON A SEPARATE  
 SHEET THAT I HAVE COMPLIED WITH THE PROVISIONS OF AE 7 OF THE  
 WISCONSIN ADMINISTRATIVE CODE.

*William E. Bandow* 10-23-91  
 WILLIAM E. BANDOW DATE

## LEGEND:

- FOUND CAPPED IRON PIPE
- FOUND 1 1/4" WELL POINT
- SET 1" X 24" IRON PIPE

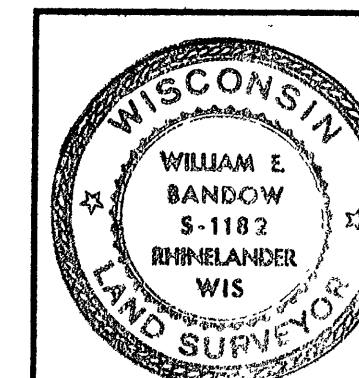

SURVEY FOR  
**DON BROADBRIDGE III**  
 3725 DEERHORN ROAD  
 RHINELANDER, WISCONSIN

SCALE 1" = 20' DATE 10/23/91 DWN BY R.B.  
 DWG. NO. **9119** GENISOT AND ASSOCIATES, INC.  
 RHINELANDER, WIS.