

RECEIVED & FILED #
Oneida County Surveyor's Office	DEC. 12 1991
Date	DEC. 12 1991
By	<i>QD</i>
OCS Area #

LOCATED IN PART
OF GOV'T LOT 9,
SEC. 36, T 37 N,
R 8 E, TOWN OF
NEWBOLD, ONEIDA
COUNTY, WI

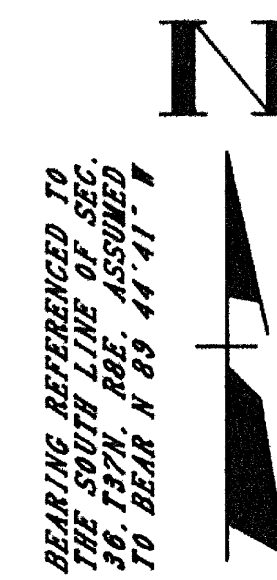
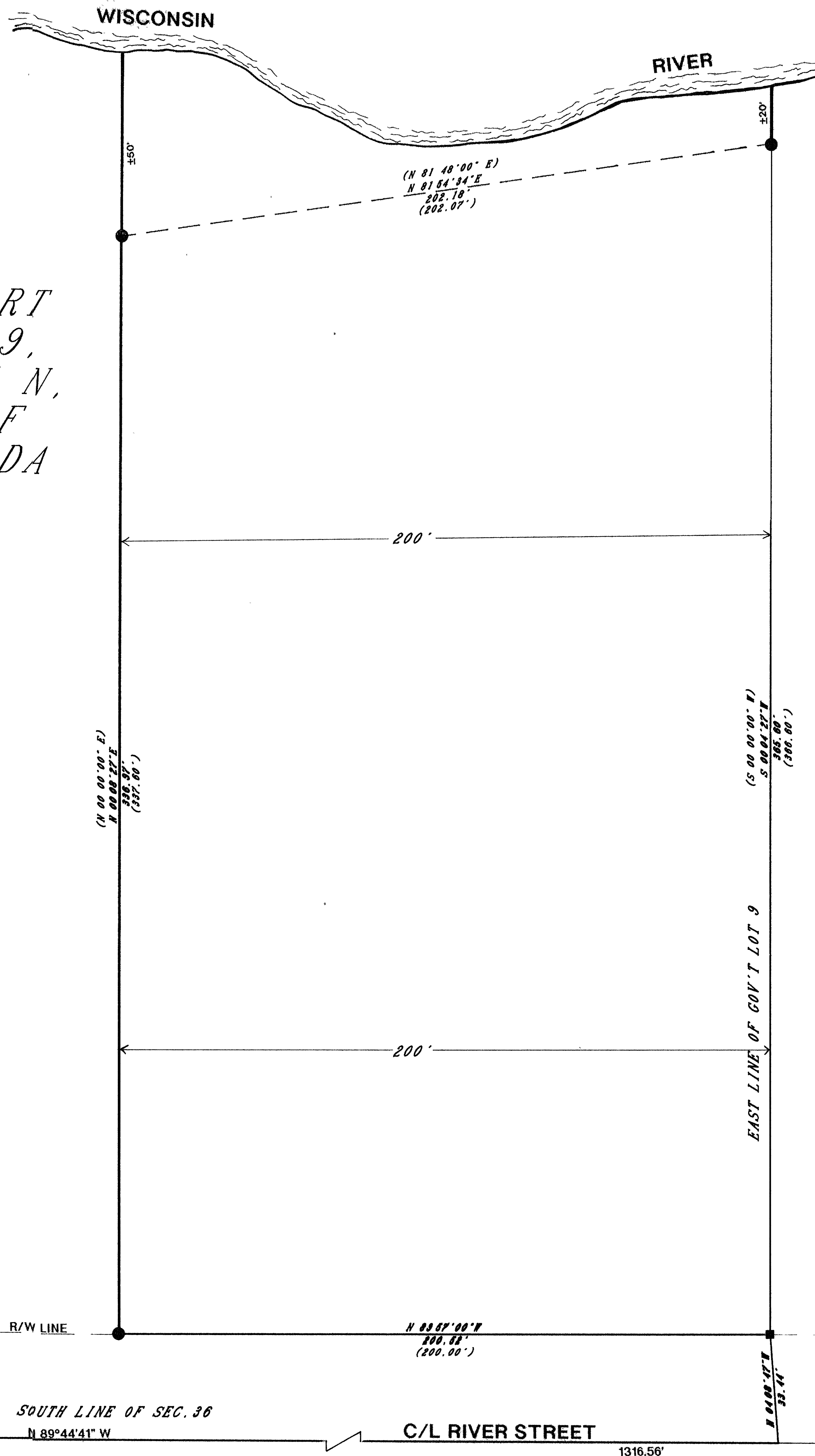

LEGEND

- FOUND 1 1/2" IRON PIPE
- △ FOUND PA NAIL
- ▲ FOUND RR SPIKE
- FOUND 6" X 6" CONCRETE MONUMENT
- () RECORDED AS

I, WILLIAM E. BANDOW, HEREBY CERTIFY THAT I HAVE SURVEYED THE ABOVE LINE UNDER THE DIRECTION OF ROBERT REIDINGER AND THAT THE ABOVE MAP IS A TRUE AND CORRECT REPRESENTATION OF THE LANDS SURVEYED TO THE BEST OF MY KNOWLEDGE AND BELIEF. THAT I HAVE COMPLIED WITH THE PROVISIONS OF AE 7 OF THE WISCONSIN ADMINISTRATIVE CODE.

William E. Bandow 9-27-91
WILLIAM E. BANDOW DATE

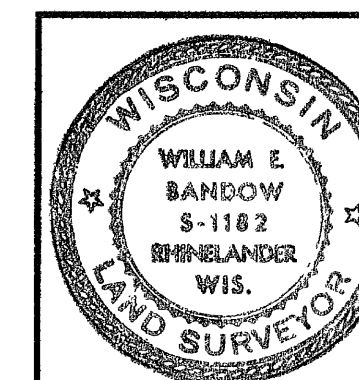

SURVEY FOR	
ROBERT REIDINGER	
1530 RIVER ST.	
RHINELANDER, WI 54501	
SCALE 1"=20'	DATE 9/27/91
DWG. NO. 9112	DWN. BY: R.B.
GENISOT AND ASSOCIATES, INC.	
RHINELANDER, WIS.	