

Part of  
**GOV'T. LOT 1**  
**SECTION 6, T39N, R5E**

Minocqua Township  
 Oneida County, Wisconsin  
 SURVEYOR'S CERTIFICATE

I, James D. Rein, Registered Land Surveyor No. S-1234, hereby certify that I have surveyed the property shown hereon, that this map represents an accurate survey of said property to the best of my knowledge and belief, that I have performed this survey by order of Michael Devon, and that I have complied with the requirements of Wisconsin Administrative Code A-E 7.

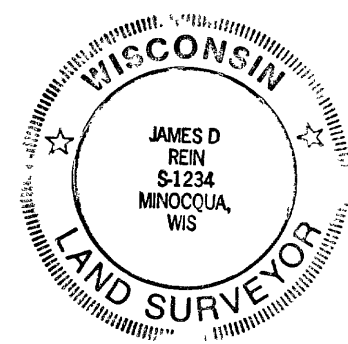

WILDERNESS  
 SURVEYING,  
 INC.

*James D. Rein*  
 Registered Land Surveyor S-1234  
 Dated this 17th day of February, 1992

- LEGEND
- ⊙ & ⊙ = 2" dia. iron pipe found in place.
  - ⊙ = Reset 1" dia. iron pipe from previous survey information.
  - = 3/4" dia. iron pipe set previously.
  - = 5/8" dia. iron rod found in place.
- Note: Other corner monuments are as noted.

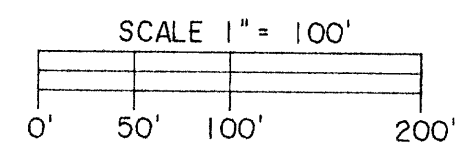

LEGAL DESCRIPTION - MAP NO. 92-07

A parcel of land in Government Lot 1, Section 6, Township 39 North, Range 5 East, Minocqua Township, Oneida County, Wisconsin, being shown on Map No. 92-07, by Wilderness Surveying, Inc., dated February 17th, 1992, more particularly described as follows:

Beginning at the southeast corner of said Government Lot 1, being that corner common to Sections 5, 6, 7 and 8, marked by a capped aluminum monument; thence North 82 degrees 43 minutes 12 seconds West for a distance of 548.65 feet along the south line of said Government Lot 1, to an iron pipe on the easterly right of way line of East Bay Pass road; thence along the easterly right of way line of said East Bay Pass road, along a curve to the right, having a radius of 129.33 feet and an arc length of 68.17 feet, being subtended by a chord of North 00 degrees 31 minutes 48 seconds East for a distance of 67.39 feet to a iron pipe; thence North 15 degrees 38 minutes 00 seconds East for a distance of 81.71 feet along said right of way line of East Bay Pass road to an iron pipe; thence North 07 degrees 08 minutes 56 seconds West for a distance of 238.30 feet along said right of way line of East Bay Pass road to an iron pipe; thence South 82 degrees 51 minutes 04 seconds West for a distance of 59.46 feet along the northerly terminus of East Bay Pass road to an iron pipe; thence North 24 degrees 22 minutes 49 seconds West for a distance of 151.73 feet to an iron pipe near the southerly shore of Booth Lake; thence meandering along the shore of Booth Lake, South 76 degrees 44 minutes 26 seconds East for a distance of 231.85 feet, North 71 degrees 14 minutes 19 seconds East for a distance of 221.80 feet and North 29 degrees 44 minutes 42 seconds East for a distance of 184.04 feet; thence North 51 degrees 39 minutes 45 seconds West for a distance of 142.51 feet across the mouth of the creek, thence meandering along the northerly shore of Booth Lake North 85 degrees 37 minutes 25 seconds West for a distance of 336.55 feet, South 64 degrees 12 minutes 14 seconds West for a distance of 190.16 feet; North 49 degrees 46 minutes 12 seconds West for a distance of 296.01 feet and South 63 degrees 55 minutes 53 seconds West for a distance of 144.40 feet to the Meander Corner, marked by an iron pipe on the west line of Government Lot 1; thence North 11 degrees 01 minutes 03 seconds East for a distance of 569.21 feet, along the west line of said Government Lot 1, to the Southeast Sixteenth Corner, marked by an iron pipe; thence South 84 degrees 26 minutes 39 seconds East for a distance of 1273.03 feet along the north line of said Government Lot 1 to the South Sixteenth Corner, marked by an iron pipe; thence South 09 degrees 58 minutes 09 seconds West for a distance of 1429.12 feet along the east line of said Government Lot 1 to the place of beginning.

The above lateral lot lines extend to the shore of Booth Lake, including all riparian rights thereto.

Subject to the rights of the public for that portion of the above described parcel of land lying below the ordinary high water mark of the Creek.

Together with and subject to covenants, easements, and restrictions of record.

Said property contains 27.3 acres more or less, excluding the creek area.

Bearings true, based on solar observation, referenced to that part of the south line of Gov't Lot 1 as shown bearing N82°43'14"W

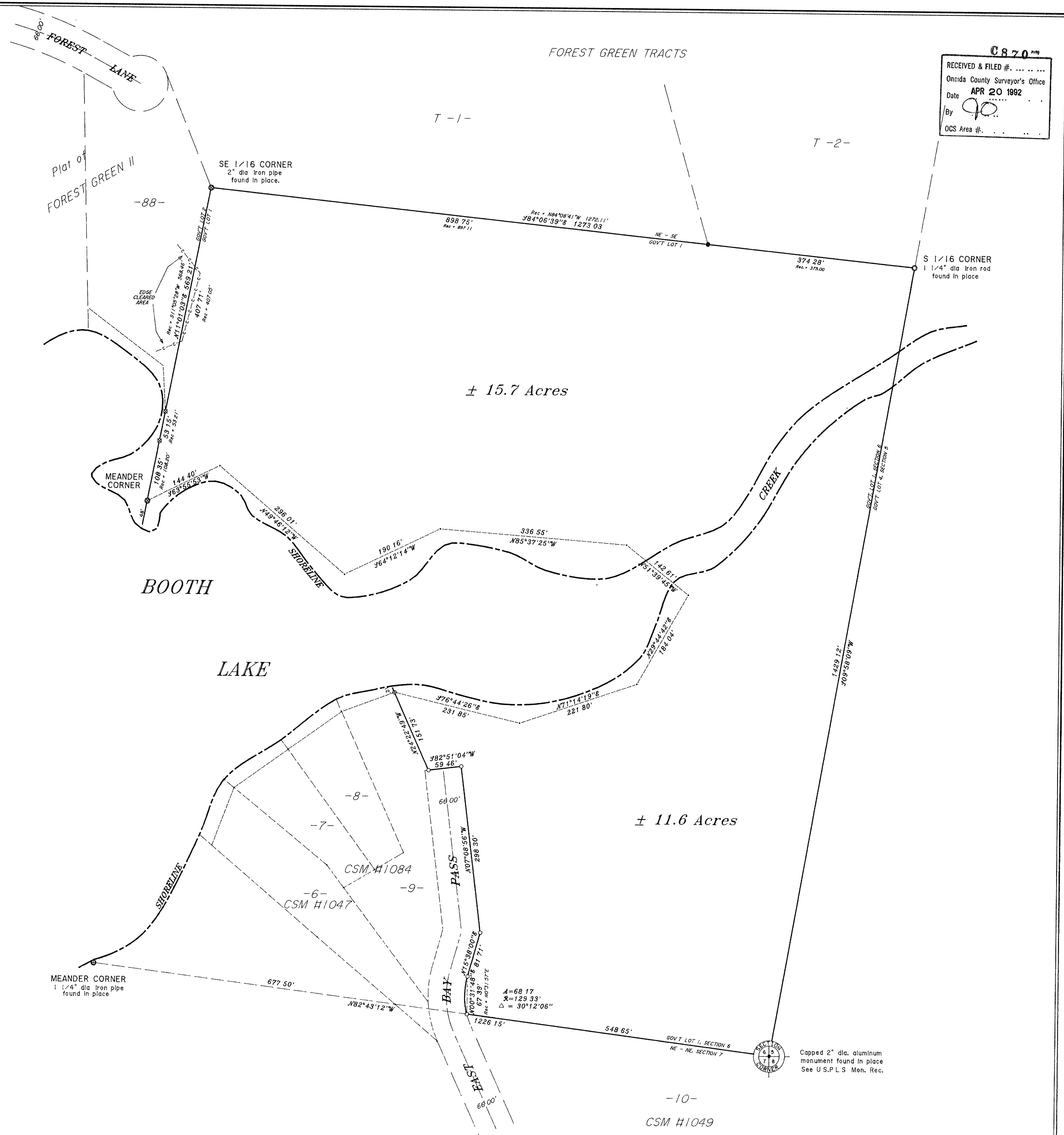

RECEIVED & FILED #...  
 Oneida County Surveyor's Office  
 Date APR 20 1992  
 By *JD*  
 OCS Area #...