

RECEIVED & FILED #  
 On at County Surveyor's Office  
 Date **MAY 14 1933**  
 By \_\_\_\_\_  
 C.S. Area #

# PLAT of RESURVEY

of  
 Lots - 1 to 16 Inclusive  
 in  
 Unrecorded Plat No 2 - Madalene Shores  
 Govt. Lot-3-Sec. 22-T.38-N.R.8 E.  
 Oneida County, Wis.

Scale - 1" = 50'

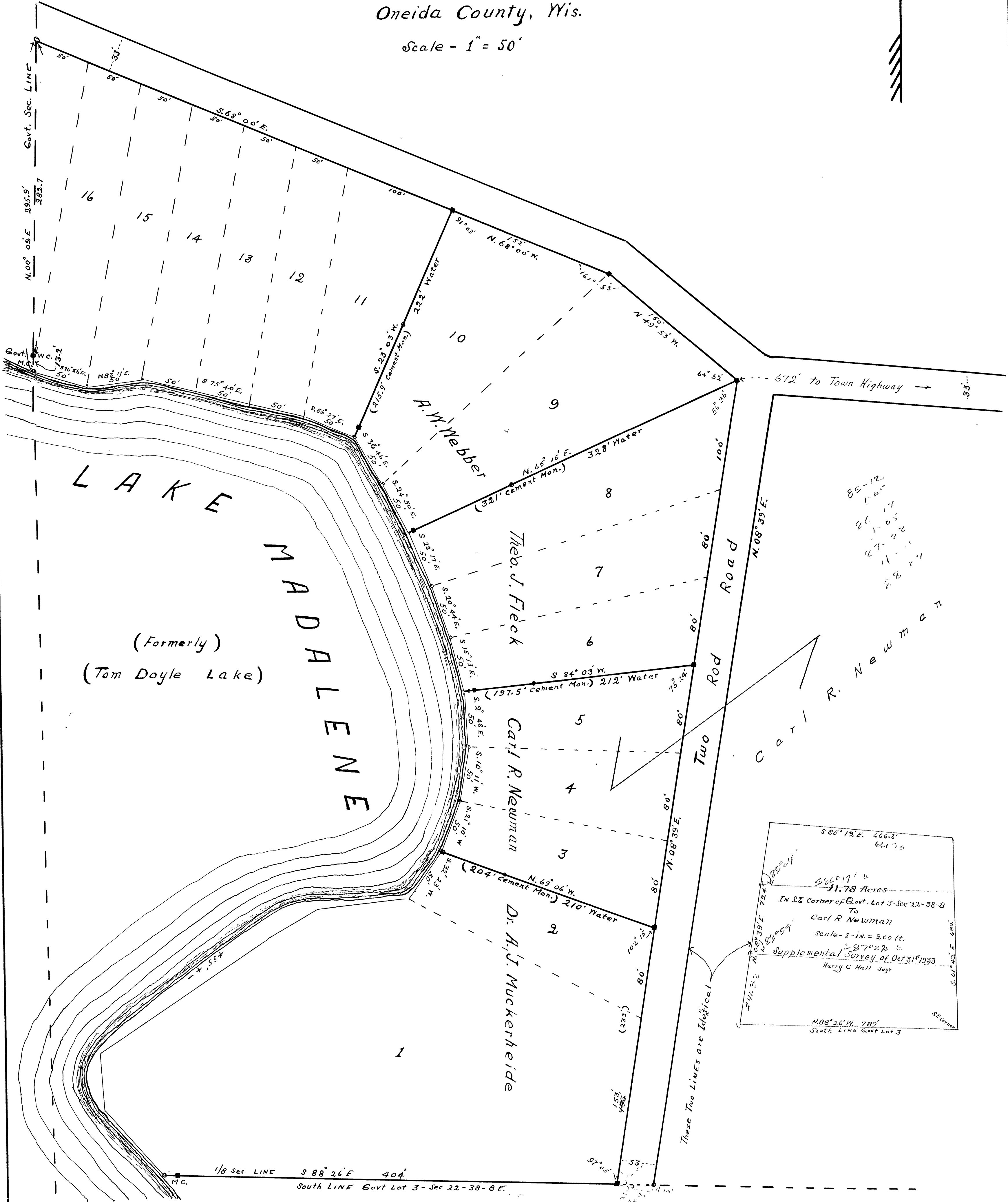

### Surveyors Certificate

I, Harry C. Hall, do hereby certify, that in June and July 1933 I made a resurvey (as per unrecorded plat No 2) of Madalene Shores in Govt. Lot 3 - Sec. 22 - T. 38 N. R. 8 East, Wis., that said survey was made to obtain correct descriptions for deeds by metes and bounds to lots as follows. Lots 1 and 2 to Dr. A. J. Muckerheide. Lots 3-4-5 to Carl R. Newman. Lots 6-7-8 to Theodore J. Fleck. Lots 9 and 10 to A. Y. Webber. that the use of a two rod road at the rear of these ten lots as shown on plat be granted for all time to the owners of said lots. Said two rod road to extend easterly 672 feet more or less to the intersection of the Town Road on the east line of Govt. Lot-3 that all courses are true courses. that distances are shown in feet and decimals of feet. that 12 cement posts 6" X 6" X 36" and 15 iron pipes were used as monuments.

Rhinelander, Wis.  
 July 10<sup>th</sup> 1933

RHINELANDER, WIS.  
 OFFICE OF COUNTY SURVEYOR  
 ONEIDA COUNTY  
 Copy placed on file this 30<sup>th</sup> day of October A D 1933  
 \_\_\_\_\_  
 Harry C. Hall  
 County Surveyor

Harry C. Hall  
 County Surveyor  
 Oneida Co.

H 200 Ms.