

RECEIVED & FILED #.....  
 Oneida County Surveyor's Office  
 Date JUN 26 1992  
 By 90  
 OCS Area #.

Description  
 Filed

The  
 1/2 of the SW 1/4  
 SECTION 35, T39N, R6E

Minocqua Township  
 Oneida County, Wisconsin

I, JAMES D. REIN, Registered Land Surveyor #S. 1234,  
 hereby certify that I have surveyed the property shown hereon,  
 that the map represents an accurate survey of said property  
 to the best of my knowledge and belief; that I have performed  
 this survey by order of Loren Lee and William Layton, and  
 that I have complied with the applicable requirements of the  
 Wisconsin Administrative Code S. R. & S. O.  
 Note: Legal descriptions conforming to this survey have  
 been provided on separate sheets.

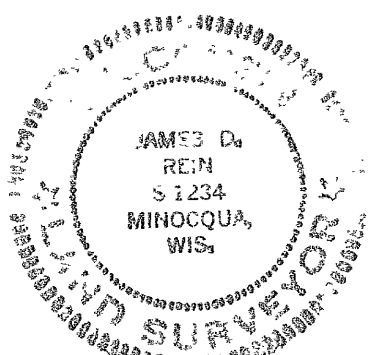

WILDERNESS  
 SURVEYING,  
 INC

*James D. Rein*  
 Registered Land Surveyor #S. 1234.  
 Deceased this 20th day of May, 1984.  
 Revoked this 6th day of June, 1987  
 by order of Loren Lee to show the R Lee  
 and 2,200 Acres parcels.  
 Reinstated this 27th day of May, 1992 by  
 order of Ron Lee to show Storage Parcel.

Bearing date assumed  
 referenced to the west line of  
 the southwest quarter of  
 Section 35, bearing  
 N2°43'-57" W

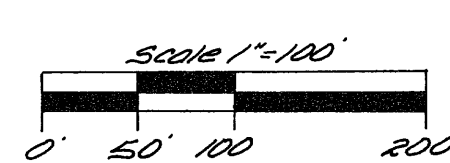
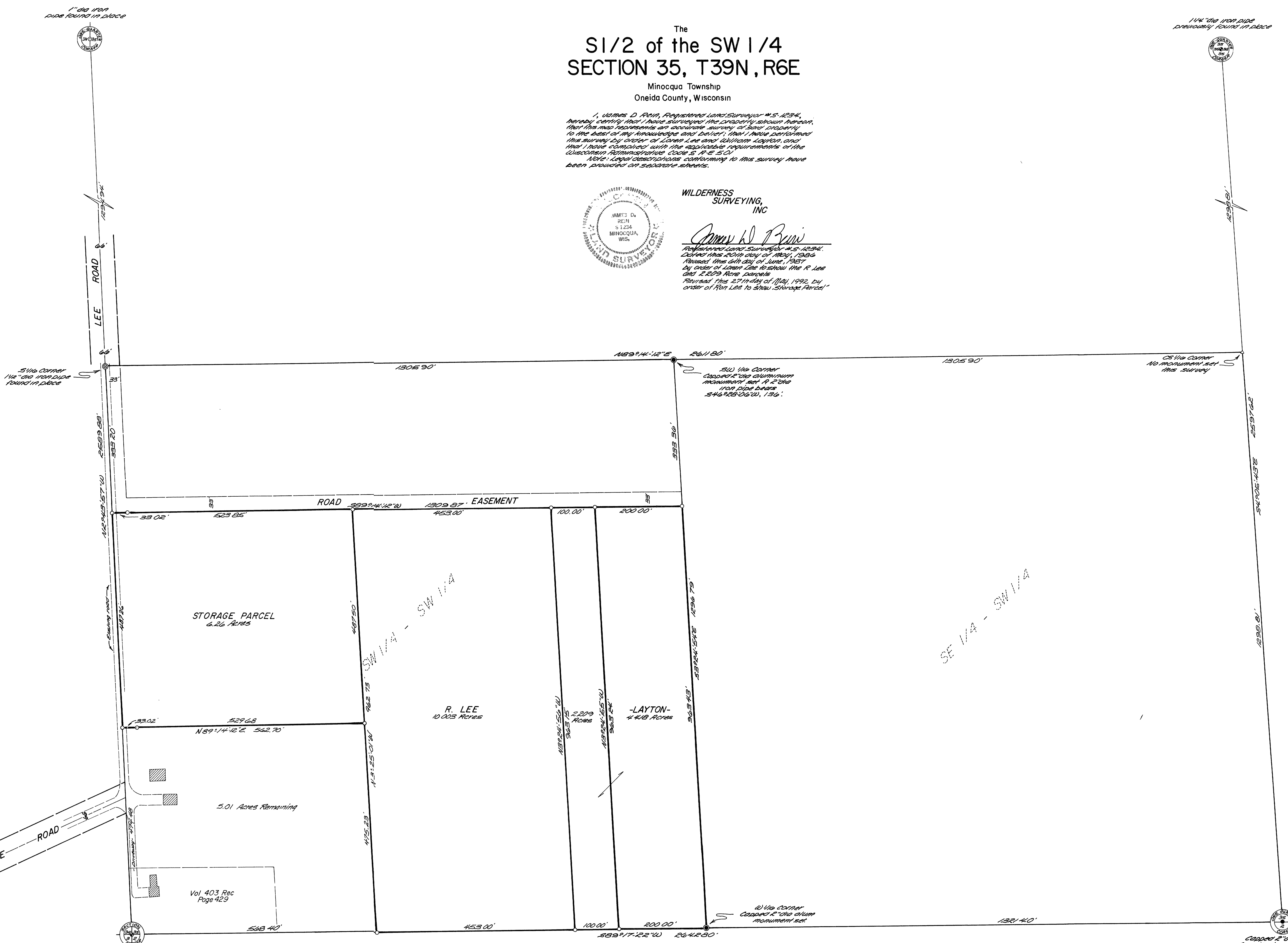

○ = Iron pipe set 3/4" dia x 24" long  
 All other corner monuments are as noted.  
 ▨ = Existing building

1" dia iron pipe found in place

1 1/4" dia iron pipe previously found in place

5 1/2" dia corner 1 1/2" dia iron pipe found in place

SW 1/4 corner capped 2" dia aluminum monument set R 2" dia iron pipe bears S46°45'00" W, 1986.

SE 1/4 corner no monument set this survey

W 1/4 corner capped 2" dia alum monument set

Capped 2" dia Oneida County aluminum monument set previously