

# LOT 1 & 2, BLOCK 1, WOODLAND DRIVE ASSESSOR'S PLAT LOCATED IN THE SE1/4 OF THE NE1/4, NE1/4 OF THE SE1/4 AND SE1/4 OF THE SE1/4, SECTION 32, T37N, R9E, CITY OF RHINELANDER, ONEIDA COUNTY, WISCONSIN

"We certify to Bernard Stern & Mary Stern, E.M. Lee Realty Company & DW Realty Limited Partnership & Chicago Title Company that we have surveyed the above-described property and that the above plat is an accurate survey and a true representation thereof and correctly shows the exterior boundary lines, the location of fences, hedges, utility poles, manholes, drainage ditches, streams, rivers, creeks, lakes, buildings and other improvements, roads, driveways, and pedestrian walks and other boundary markers, all recorded and apparent easements, all encroachments upon said property and upon adjoining properties and the correct measurements thereof and all building set-back lines and distances from all buildings to lot lines."

RECEIVED & FILED #.....  
Oneida County Surveyor's Office  
Date: **AUG 14 1992**  
By: [Signature]  
DCS Area #.....

*William E. Bandow*  
WILLIAM E. BANDOW  
DATE: *Aug 14, 1992*

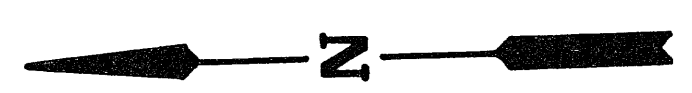
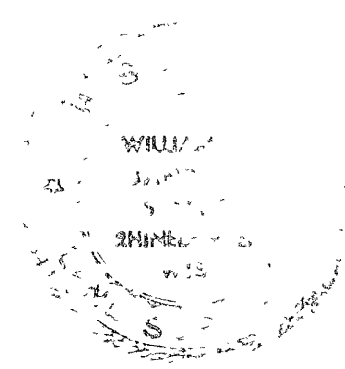

BEARINGS REFERENCED TO THE WEST LINE OF WOODLAND DRIVE RECORDED AS N 1°39'50"W

NOTE: BUILDING SETBACKS VARY WITH TYPE OF CONSTRUCTION. CONSULT LOCAL AUTHORITIES.

**LEGEND:**  
○ FOUND 1" IRON PIPE  
● FOUND 2" IRON PIPE  
SCALE 1" = 10'  
(-) = RECORDED AS

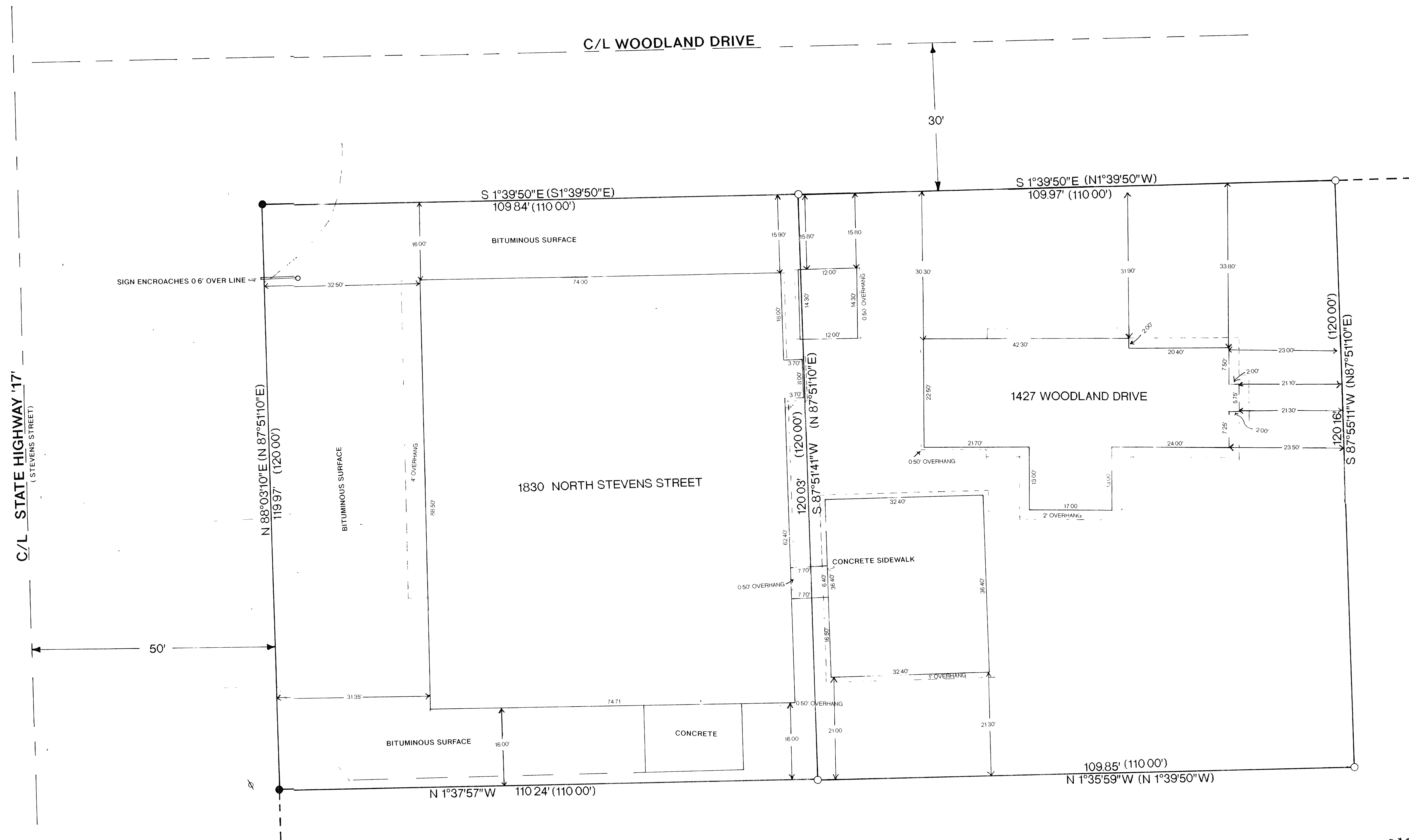

Inman, Foltz and Associates, Inc.  
architects engineers surveyors  
8812 Highway 51 North  
Minocqua, Wisconsin 54458 (715) 356-9485

**NORTHERN AUTO  
SUPPLY, CO.**  
RHINELANDER, WISCONSIN

REVISIONS	
no	date

DATE	7/17/92
JOB NO	9158
DRAWN	JB
CHECKED	