

# LOCATED IN THE SW 1/4, SE 1/4, SEC. 28, T37N, R9E, TOWN OF PINE LAKE ONEIDA COUNTY WISCONSIN

C942  
RECEIVED & FILED #.....  
Oneida County Surveyor's Office  
Date NOV. 1 1992  
By.....  
OCS Area #.....

# IN

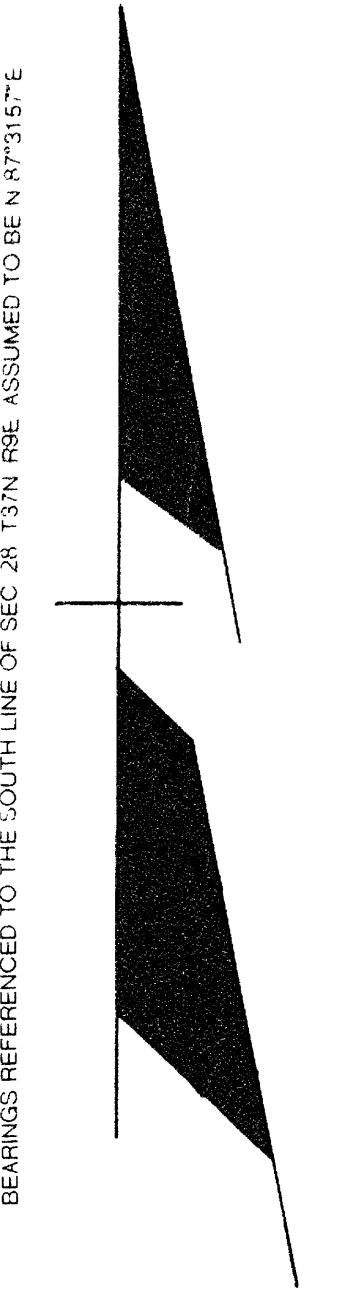

### LEGEND:

- SET 1" X 24" IRON PIPE
- FOUND 1" IRON PIPE
- FOUND 1 1/4" IRON PIPE
- ⊙ FOUND MONUMENT
- ( ) RECORDED AS

WILLIAM E. BANDOW, HEREBY CERTIFY THAT I HAVE SURVEYED THE ABOVE PARCEL OF LAND UNDER THE DIRECTION OF THE RHINELANDER CONGREGATION OF JEHOVAH'S WITNESSES AND THAT THE ABOVE MAP IS A TRUE AND CORRECT REPRESENTATION OF THE LANDS SURVEYED TO THE BEST OF MY KNOWLEDGE AND BELIEF THAT I HAVE PROVIDED A DESCRIPTION ON A SEPARATE SHEET THAT I HAVE COMPLIED WITH THE PROVISIONS OF AE 7 OF THE WISCONSIN ADMINISTRATIVE CODE

*William E. Bandow*  
WILLIAM E. BANDOW  
DATE 10.27.92

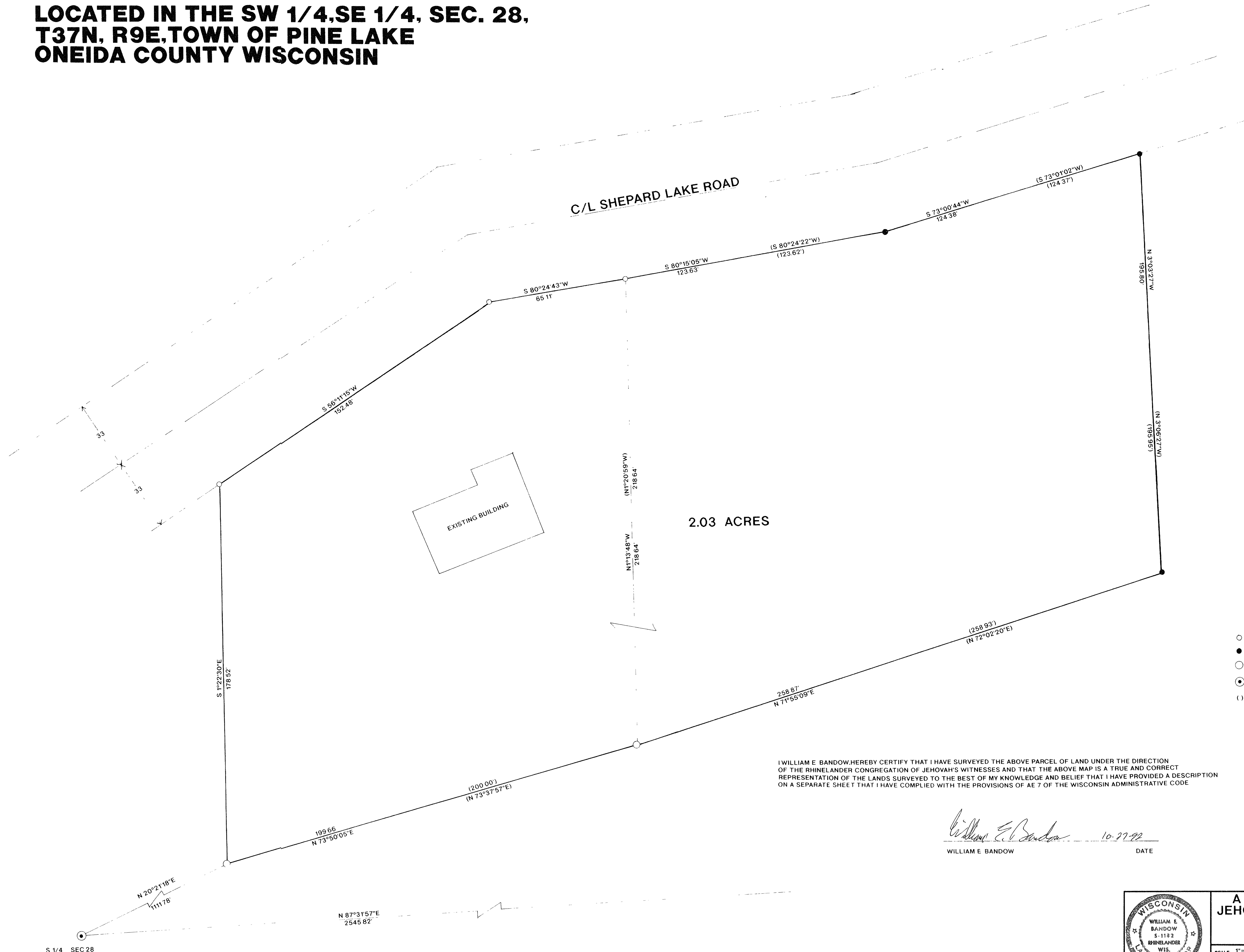

S 1/4 SEC 28

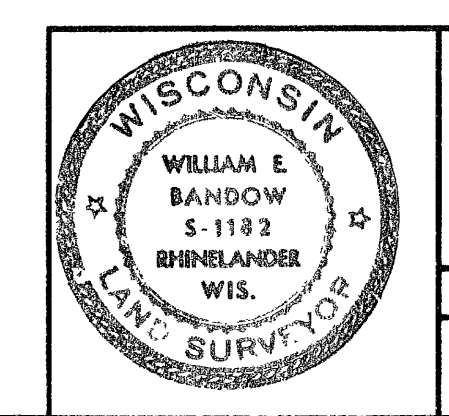

**A SURVEY FOR THE  
JEHOVAH'S WITNESSES**

SCALE 1"=20' DATE 7/8/92 DWN BY R.B.  
DWG. NO. 9159 GENISOT AND ASSOCIATES, INC.  
RHINELANDER, WIS