

RECEIVED & FILED #  
Oneida County Surveyor's Office  
Date DEC 30 1968  
By  
DCS Area #

SECTION 10, T39N, R6E  
LOCATION SKETCH

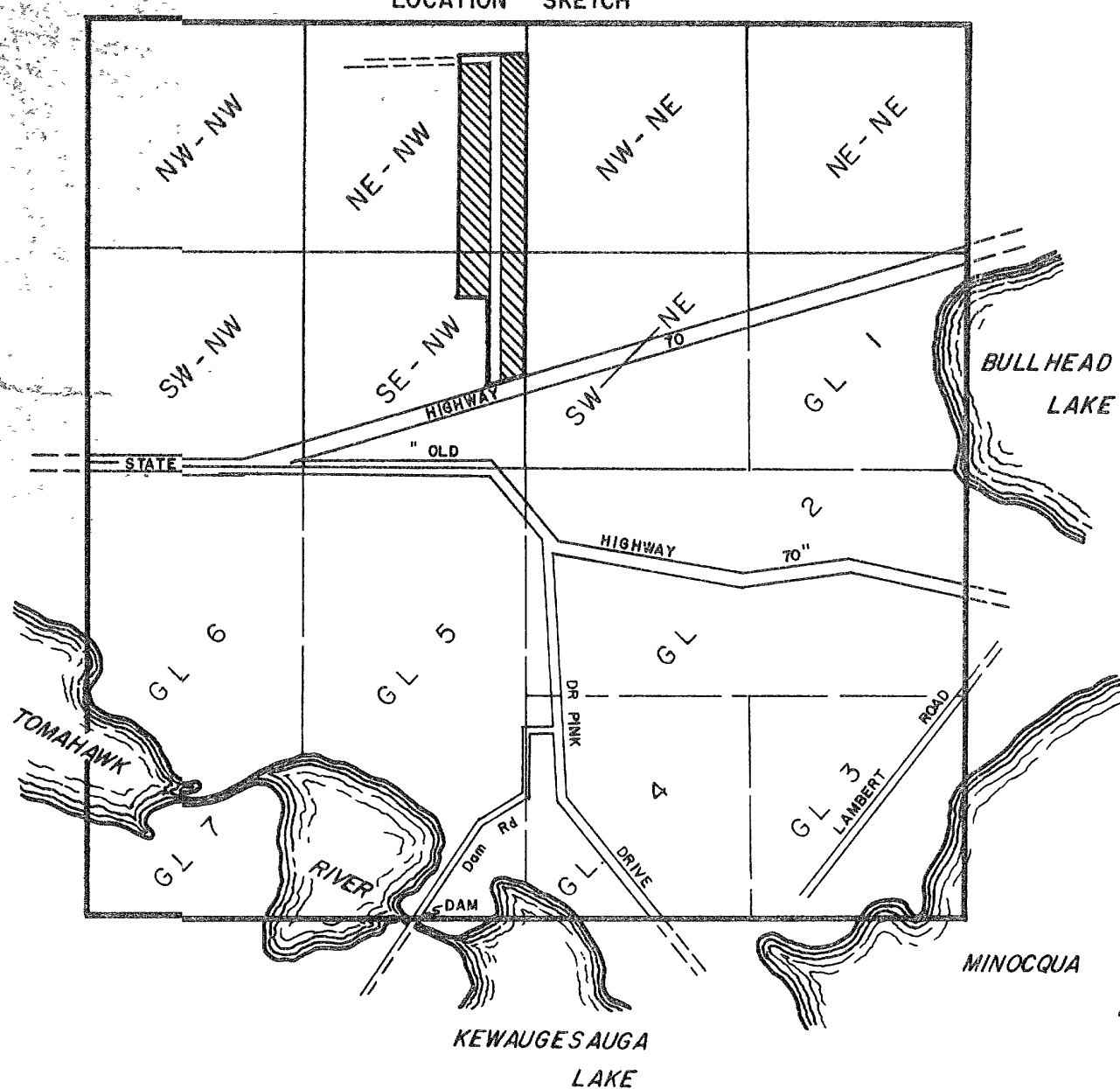

RICHARDSON ACRES

in the  
E1/2 of the NW1/4  
SECTION 10, T39N, R6E  
Oneida County, Wis

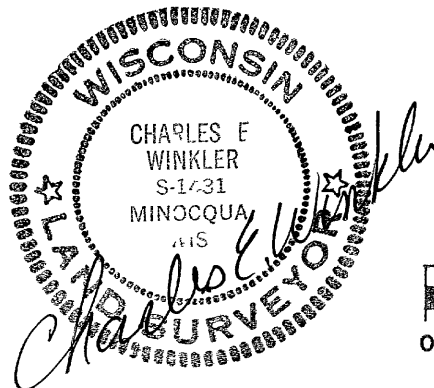

December 15, 1992

Recovered, verified and marked iron rods and axle shafts at the corners of Lot 17 as indicated, by order of George N. Viliec, who has executed a written waiver for all other requirements of Wisconsin Administrative Code Chapter A-E 7.

SURVEYOR'S CERTIFICATE

I, JOHN H. FISHER, Registered Land Surveyor, hereby certify:  
That in full compliance with the provisions of Chapter 236 of the Wisconsin Statutes and the subdivision regulations of the Town of MINOCQUA, and under the direction of DEL RICHARDSON, owner of said land, I have surveyed, divided and mapped RICHARDSON ACRES; that such plat correctly represents all exterior boundaries and the subdivision of the land surveyed, being a parcel of land in the East one-half of the NW1/4, Section 10, T 39 N, R 6 E, Oneida County, Wisconsin, more particularly described as follows:

Commencing at a one-quarter corner common to Sections 3 and 10, marked by an iron pipe, witnessed by a 12" White Pine bearing S. 48° E., 28.9 feet and a 8" White Pine bearing N. 18° W., 45.0 feet; thence S. 0° - 12' W., 166.00 feet along the one-quarter line to the place of beginning, marked by an iron pipe.

Thence continuing S. 0° - 12' W., 1789.98 feet to an iron pipe on the north right-of-way of State Highway "70"; thence S. 73° - 31' W., 235.90 feet along the road to an iron pipe; thence N. 0° - 12' E., 369.62 feet to an iron pipe; thence N. 89° - 40' W., 180.00 feet to an iron pipe; thence N. 0° - 12' E., 1473.74 feet to an iron pipe; thence N. 88° - 10' E., 406.04 feet to the place of beginning.

That 0 = iron pipe two inches in diameter and 30 inches long, minimum weight 3.65 pounds per lineal foot. All other lot corners monumented with iron pipe one inch in diameter and 24 inches long minimum weight 1.13 pounds per lineal foot.

John H. Fisher  
Land Surveyor # S-836

October 31, 1968

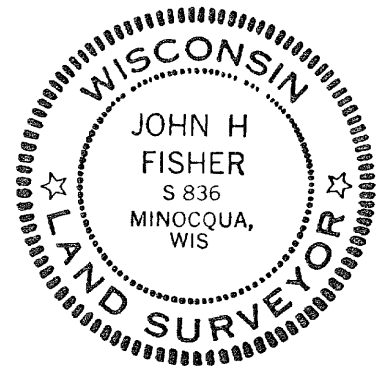

NORTHWOODS SURVEYORS, INC.

BEARINGS MAGNETIC

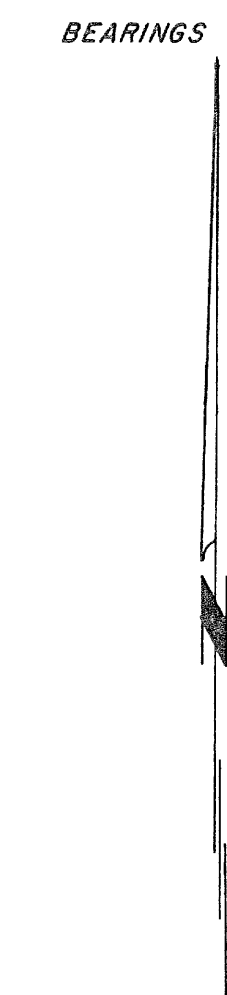

SCALE 1"=100'  
0 50 100 200

1/8 CORNER  
1 1/4" Iron pipe found in place  
N88°-10'E  
1303.9  
6" J Pipe S 20° E, 15.9'  
8" J Pipe S 65° W, 15.4'

1 1/4" Iron pipe found in place  
12" W Pine S 48° E, 28.9'  
8" W Pine N 18° W, 45.0'

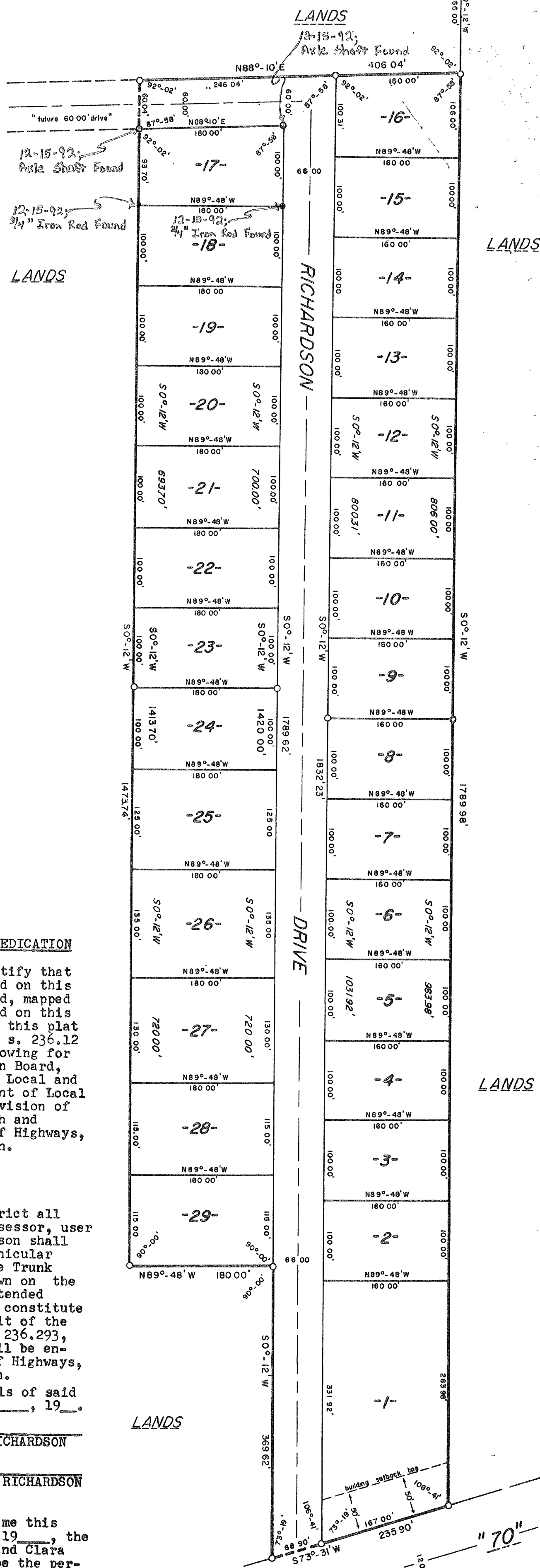

OWNER'S CERTIFICATE OF DEDICATION

As owners, we hereby certify that we caused the land described on this plat to be surveyed, divided, mapped and dedicated as represented on this plat. We also certify that this plat is required by s. 236.10 or s. 236.12 to be submitted to the following for approval or objection: Town Board, Town of MINOCQUA; Director, Local and Regional Planning, Department of Local Affairs and Development; Division of Health, Department of Health and Social Services; Division of Highways, Department of Transportation.

As owners we hereby restrict all lots, in that no owner, possessor, user nor licensee, nor other person shall have any right of direct vehicular ingress or egress with State Trunk Highway "70", except as shown on the plat; it being expressly intended that this restriction shall constitute a restriction for the benefit of the public according to Section 236.293, Wisconsin Statutes, and shall be enforceable by the Division of Highways, Department of Transportation.

WITNESS the hands and seals of said owners this \_\_\_\_ day of \_\_\_\_, 19\_\_.

In presence of: DEL RICHARDSON

STATE OF WISCONSIN) CLARA RICHARDSON  
ONEIDA COUNTY ) SS

Personally came before me this \_\_\_\_ day of \_\_\_\_, 19\_\_, the above named Del Richardson and Clara Richardson, to me known to be the persons who executed the foregoing instrument and acknowledged the same.

Notary Public, \_\_\_\_\_, Wisc.

My Commission \_\_\_\_\_.

CERTIFICATE OF COUNTY TREASURER

STATE OF WISCONSIN) SS  
ONEIDA COUNTY )  
I, \_\_\_\_\_, being the duly elected, qualified and acting treasurer of the County of Oneida, do hereby certify that the records in my office show no unredeemed tax sales and no unpaid taxes or special assessments as of \_\_\_\_\_ affecting the lands included in the plat of RICHARDSON ACRES.

Date \_\_\_\_\_ Treasurer \_\_\_\_\_

CERTIFICATE OF TOWN TREASURER

STATE OF WISCONSIN) SS  
ONEIDA COUNTY )  
I, \_\_\_\_\_, being the duly elected, qualified and acting Town Treasurer of the Town of MINOCQUA, do hereby certify that in accordance with the records in my office, there are no unpaid taxes or unpaid special assessments as of \_\_\_\_\_ on any of the land included in the plat of RICHARDSON ACRES.

Date \_\_\_\_\_ Town Treasurer \_\_\_\_\_

TOWN BOARD RESOLUTION

Resolved, that the plat of RICHARDSON ACRES in the Town of MINOCQUA, Del Richardson and Clara Richardson, owners, is hereby approved by the Town Board.

Date \_\_\_\_\_ Approved \_\_\_\_\_ Town Chairman

I hereby certify that the foregoing is a copy of a resolution adopted by the Town Board of the Town of Minocqua.

Town Clerk \_\_\_\_\_

There are no objections to this plat with respect to Secs. 236.15, 236.20 and 236.21 of the Wisconsin Statutes, and by 33 and 34 of the Wisconsin Administrative Code as provided by Sec. 236.12 (6), Wisconsin Statutes.  
20 November 1998  
W. J. Tantske  
Director, Local and Regional Planning  
Department of Local Affairs & Development.

drafted by Wayne H. Taylor