

19-38-8

RECEIVED & FILED #	L100
Oneida County Surveyor's Office	
Date	FEB 11 1986
By	MTH
OCS Area #	

Vol 215 page 152

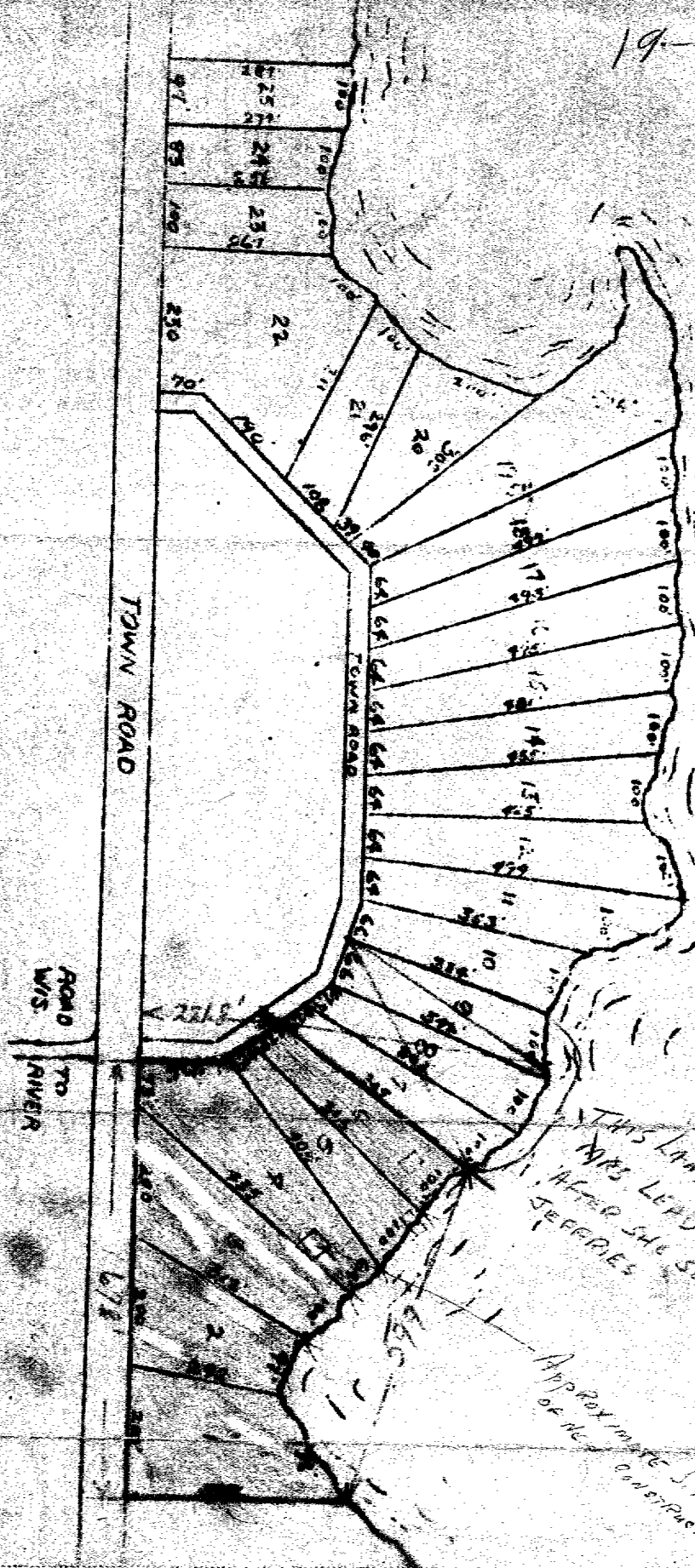

Shady Rest  
 Two Sisters Lake  
 Oneida County Wisconsin  
 GOV. LOT 7 SEC. 19 T. 38N R. 8E

THIS LAND IN 1914 WAS ALL  
 MRS. LEAD BETTER'S BUT SHORTLY  
 AFTER SHE SOLD THE SEVERALS'  
 APPROXIMATE SIZE  
 OF HER CONSTRUCTION

the following tract of land in Oneida County, State of Wisconsin:

A parcel of land being part of Gov. Lot 7, Sec. 19, Township 38 North, Range 8 East, Oneida County, Wisconsin, more particularly described as follows: Starting at an iron stake on the west shore of Two Sisters Lake which is 300 feet in a southerly direction measuring along the shore of the lake from the southeast corner of Lot 10, Plat of Shady Rest, as recorded in the office of the Register of Deeds for Oneida County; thence measuring along the shore of the lake a distance of approximately 599 feet to the point where the south line of Gov. Lot 7 intersects the shore of the lake; thence westerly along the south line of said Lot 7 to the point where said line intersects the east boundary line of the town road; thence northerly along the east line of the Town road to the point where it intersects the south line of the road on the west side of the Plat of Shady Rest, above mentioned; thence in an easterly direction along the south and east line of the last mentioned road to an iron stake; thence south-westerly in a straight line to the point of beginning.

0017

Shank - Mr. Muel - R. J. [Signature]