

L1014

RECEIVED & FILED # **L1014**  
 Onida County Surveyors Office  
 Date **JUL 25 1988**  
 By *KP*  
 Office Area #

**SURVEY**  
 FOR  
**CARL DICKISON**  
 IN  
 NE 1/4 - NE 1/4 SEC 9, T 36 N, R 9 E  
 ONEIDA COUNTY WISCONSIN

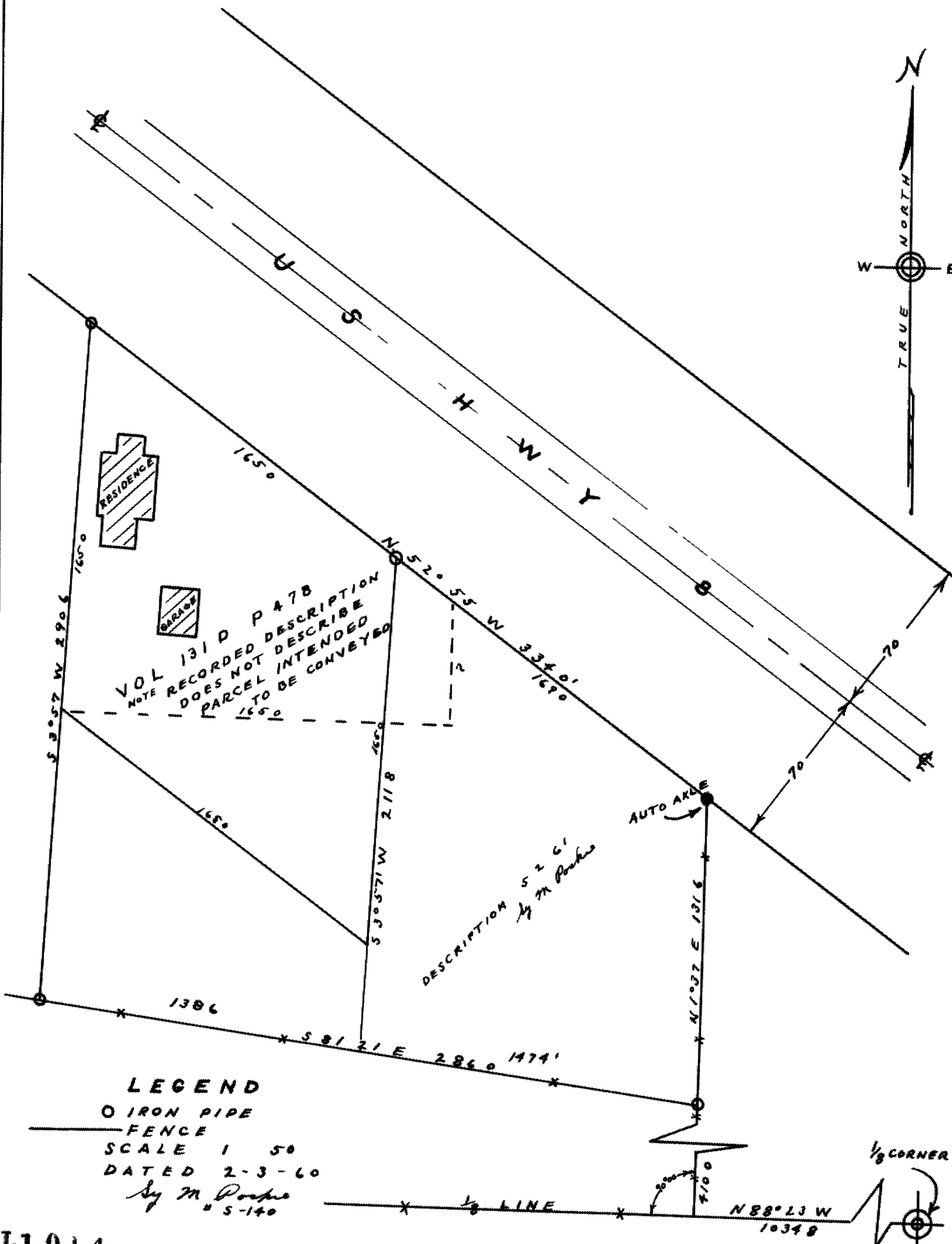

RESIDENCE

GARAGE

VOL 131 D P 478  
 NOTE RECORDED DESCRIPTION  
 DOES NOT DESCRIBE  
 PARCEL INTENDED  
 TO BE CONVEYED

DESCRIPTION 52.61  
 by M. Poshko

AUTO AXLE

**LEGEND**

O IRON PIPE  
 FENCE  
 SCALE 1 = 50  
 DATED 2-3-60  
 by M. Poshko  
 # 5-140

L1014

L1014