

LOT 11, Block 1  
ALBURMI SHORES

Gov't. Lot 7, Section 11, T 36 N, R 9 E  
Oneida County, Wis.

RECEIVED & FILED # **L 021**  
Oneida County Surveyor's Office  
Date... **FEB. 11 1978**  
By... *M. J. H.*  
OCS WIDGET LAKE

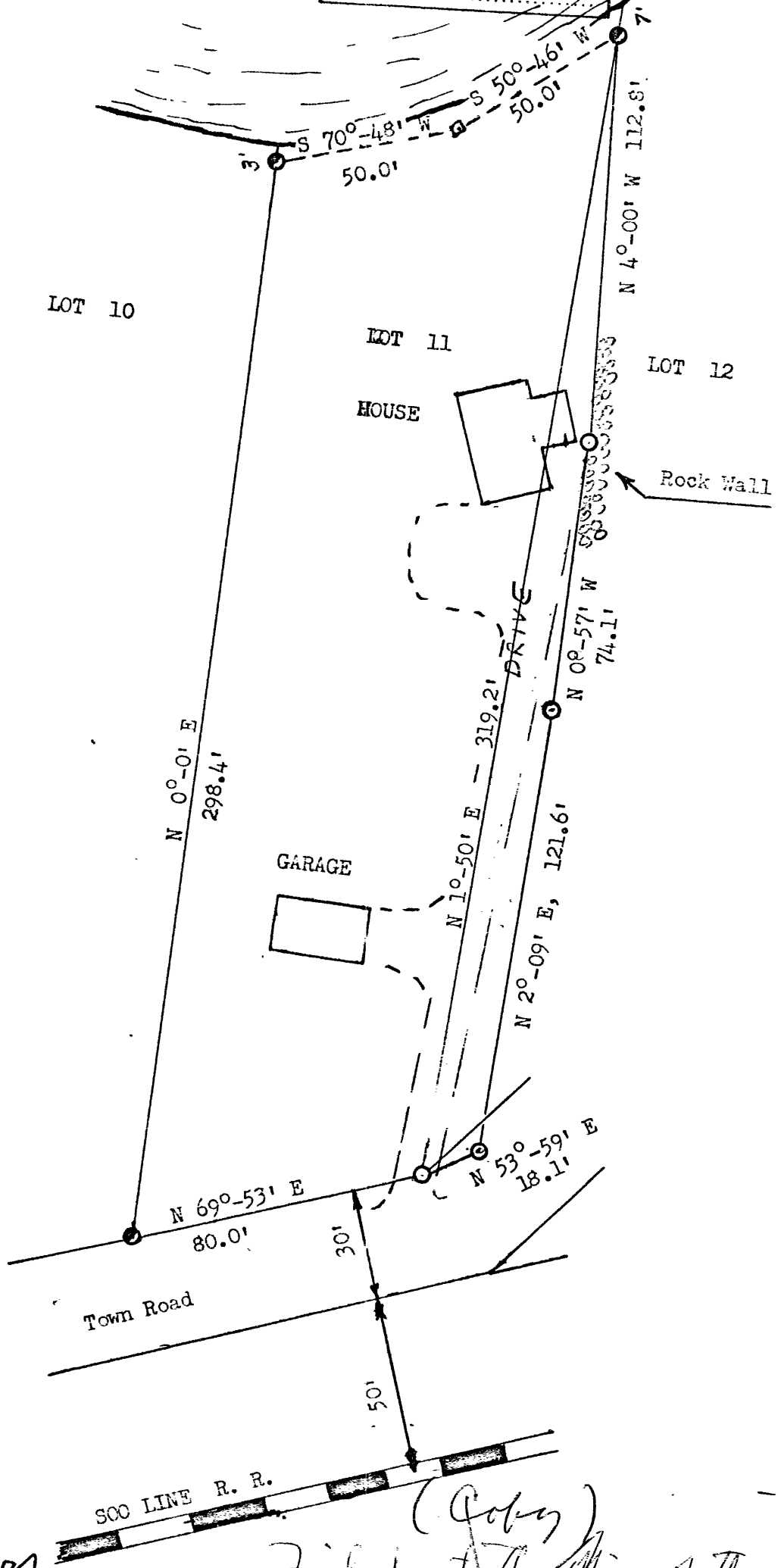
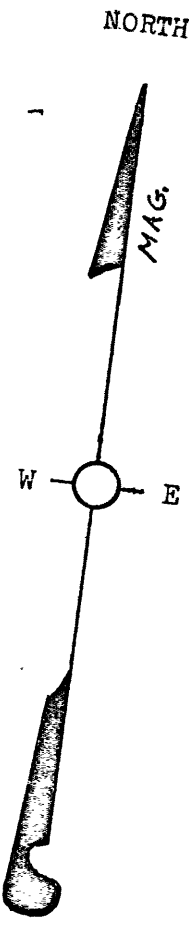

- = Iron pipe in place
  - = Iron pipe set
  - = wood hxb
- Scale - 1" = 40'

FOR: M. BOYER  
Sept. 25, 1971



*Edward H. McNown*  
Revised 10-2-71  
*E. McNown* 2017

(Copy)  
Filed at the office of the  
County Surveyor  
#144  
November 8, 1971  
*Herbert W. ...*  
Oneida County Surveyor