

L1029

EIVED & FILED # L1029

Ur da Court, S e

Date JUL 25 1989

By AP

OCS Area #

SURVY OF THE SOUTHEAST QUARTER OF SECTION 9 AND THE SOUTHWEST QUARTER OF SECTION 10, TOWNSHIP 37 NORTH, RANGE 10 EAST, ONEIDA COUNTY, WISCONSIN TO ESTABLISH THE LOCATION OF THE SOUTHEAST ONE SIXTEENTH OF SECTION 9, AND THE SOUTHWEST ONE SIXTEENTH OF SECTION 10, AND MARK THE PROPERTY LINES FOR JESSIE PARKER

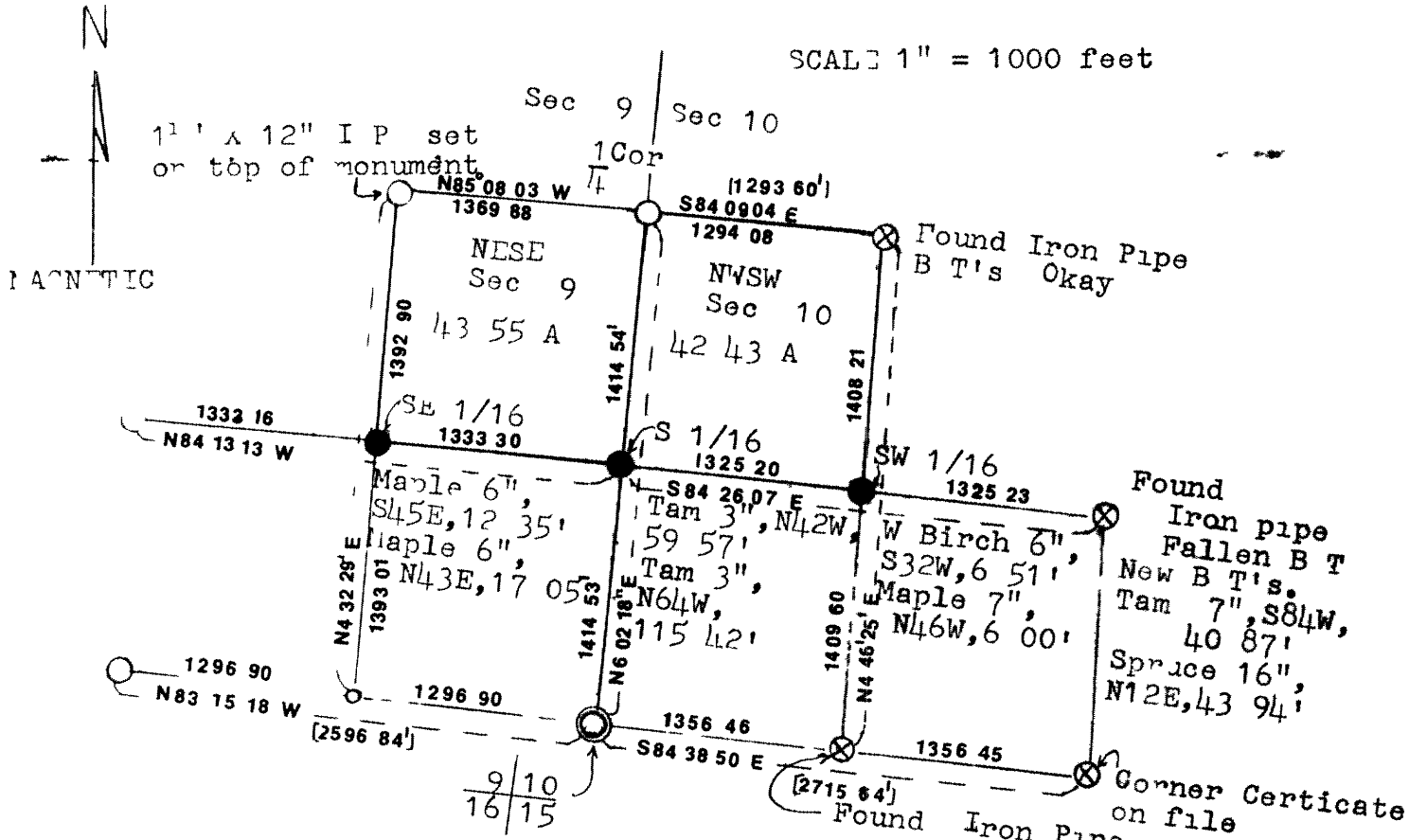

LEGEND

- Corners set in 1984, Plat No L-516
  - ⊗ Corners set by Winsentsen in 1950
  - Corners set this survey, 1 1/4" Iron Pipe, 3 ft long
  - Corner not marked, falls in pond
  - ⊙ Concrete Monument set in 1933 by Hall Set 6 ft
  - with post on SW side of Monument Corner in swamp, no B T's.
- (1296 90) Distance of record

NOTE This survey is based on record surveys within Section 10 and is not a retracement of subdivision of the entire section or aliquot or fractional parts thereof, EXCEPT as noted hereon

So noted and agreed to this 3rd day of July, 1989  
Jessie Parker  
Jessie Parker, Owner

I, Jean F. Resvick, Registered Land Surveyor, State of Wisconsin do hereby certify that the information shown hereon was conducted to establish the Southeast one sixteenth of section 9, and the Southwest one sixteenth of section 10, Township 37 North, Range 10 East, and to mark the boundaries of the NESE section 9 and the SWSW section 10. I further certify that this survey was conducted by order of Jessie Parker.  
Dated July 3, 1989

Jean F. Resvick  
Jean F. Resvick S-802  
Registered Land Surveyor  
State of Wisconsin

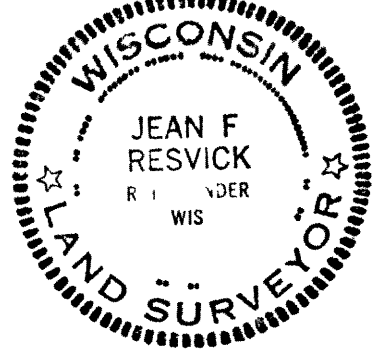

L1029

L1029