

L1036

L1036

RECEIVED & FILED # [redacted]
 Oneida County Surveyor's Office
 Date... MAY 4 1989
 By... [signature]
 OCS Area #.....

[Handwritten signature]

L1036

Transit Notes

Cont from Book 7585.

Practice - 574 91 Road

Dist Job No 7950

Price, Lincoln & Oneida Co.,

Oct 1932

Soundings in MAP 7065

KCT Book 335-A

7585 Transit

8131 "

8132 Level

7083 "

7065 "

7086 "

96000 - 96035 70
Slope 150' per Sta.

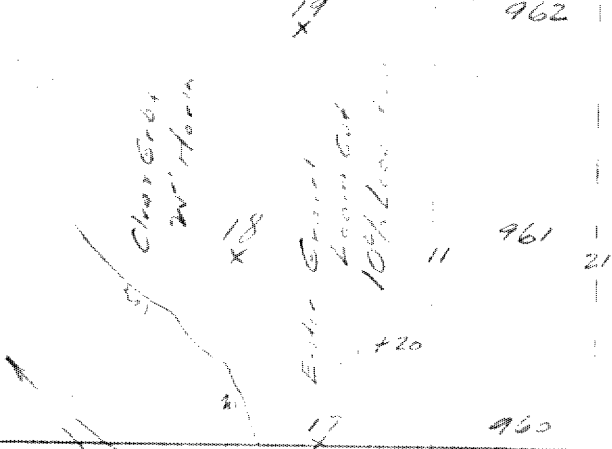

φ 262
+50

Kidney

Clay Gravel
Do. Sand

Shaded in north
Clay Gravel 20 ft
L. Horn Gravel

Str. Exc.
1/10/90

φ 266
+15

6x5' 40' Gravel
3:1 DEVI
Str. Exc.

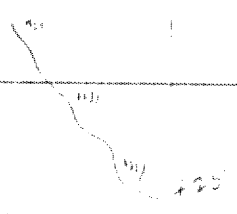

958 +10

φ 261
+51

Clay Gravel 5' to 10' 72
11 72 6

Clay Gravel 10' to 15' 71
11 71 6

957 φ 260 +17

956

L1036

69
Tri
Little
Rice.

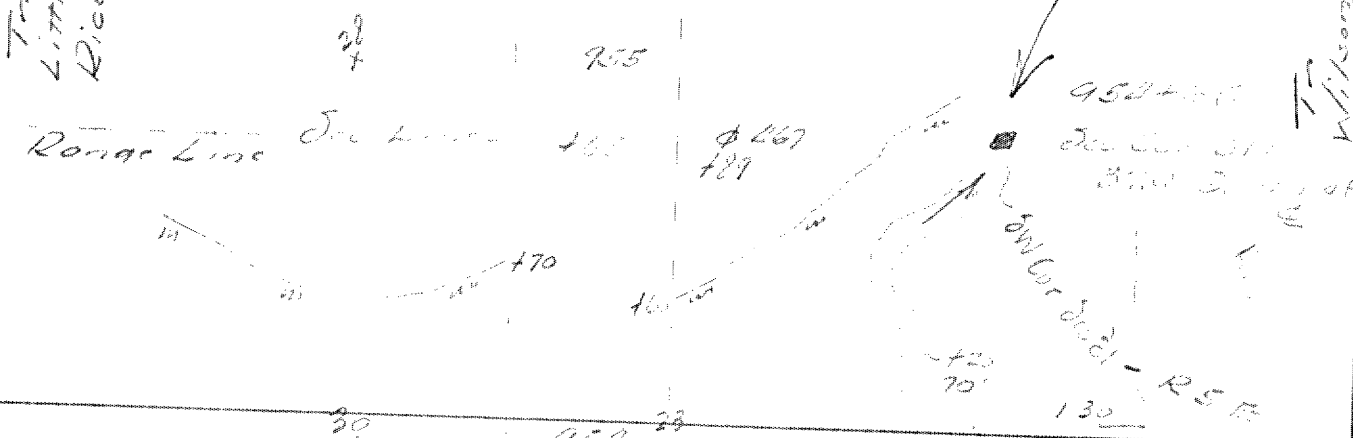

Tri Lyrine

Sta Exc 2' dup.



420
457-28

6" x 24" x 32" Core Col. in
"59" blue soil 50 ft

Core Col. in
"59" blue soil 50 ft

Handwritten notes on the left side of the page, including '100' and '100'.

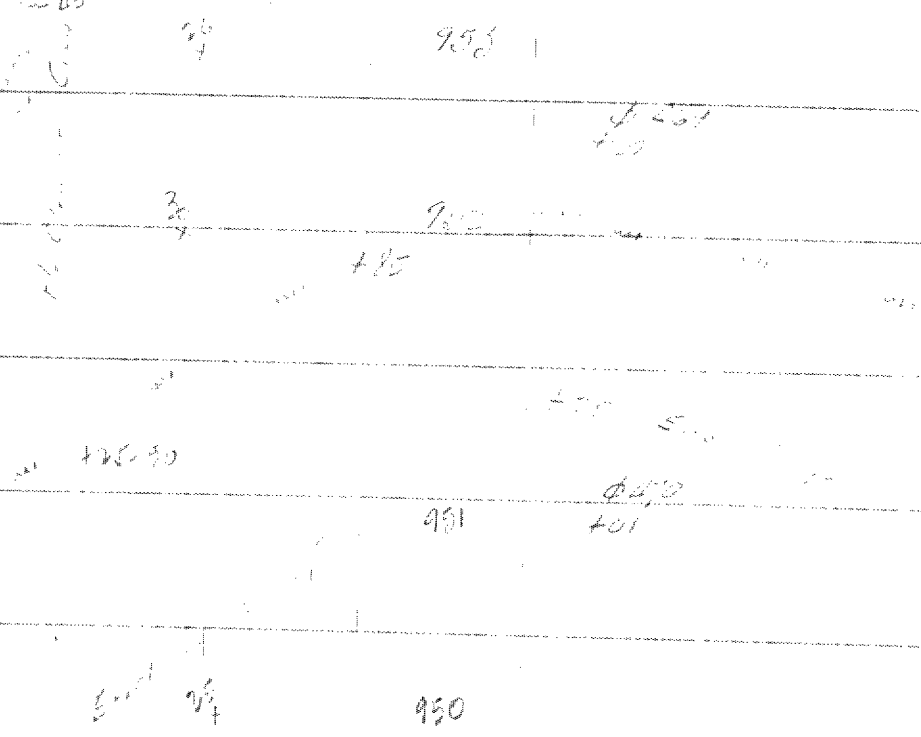

L1036