

L1045

Survey & Map of approx 3⁸⁸/₁₀₀ Acres of lakefront property
in Gov't Lot 4 Sec 3 T1p 36 N of R 5 E
Oneida County, Wisconsin
(Exception Acreage ⁶⁴/₁₀₀, as shown)

BUYROWS LAKE

L1045



Scale
1" = 300'

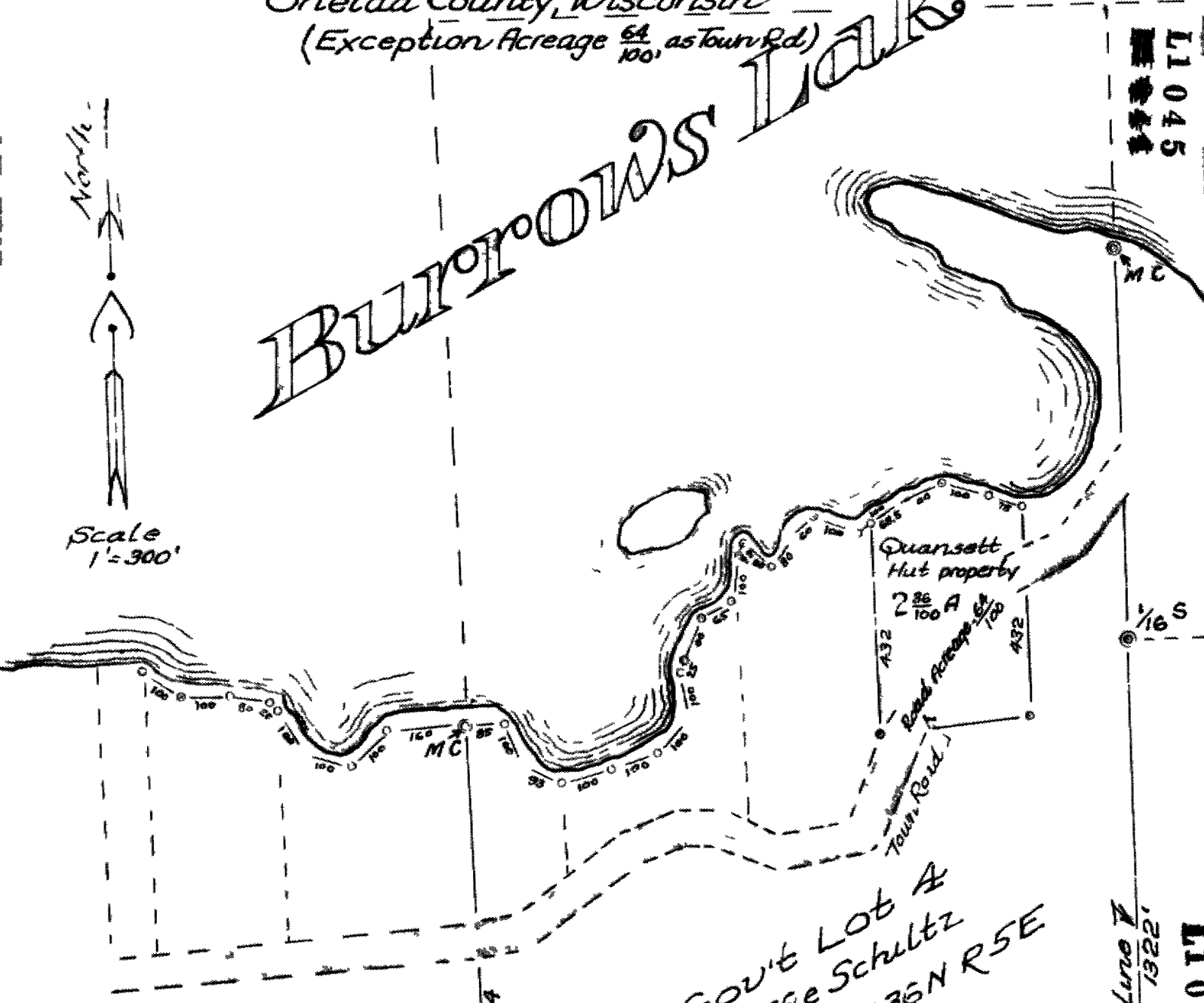

Gov't Lot 4
Effie Schultz
Sec 3 T36N R5E

Eighth Line 7
1322'

L1045

1045
Gov't Lot 4
Sec 3 T36N R5E

Section Line 7
1296.4'

4³/₁₀ Sec Cor

1340
Section Line 8

1385

RECEIVED & FILED #
Oneida County Surveyor
Date AUG 10 1989
By AD
OCS Area #

Effie Schultz

At Name Eng. Inc.
Chandler Wis.
June 29th 1948