

Part of
GOV'T. LOT 2
SECTION 15, T39N, R6E

Minocqua Township
 Oneida County, Wisconsin

RECEIVED & FILED # 1064
 Oneida County Surveyor's Office
 Date NOV. 10 1989
 By DAVID G. McHUGHES
 OCS Area #

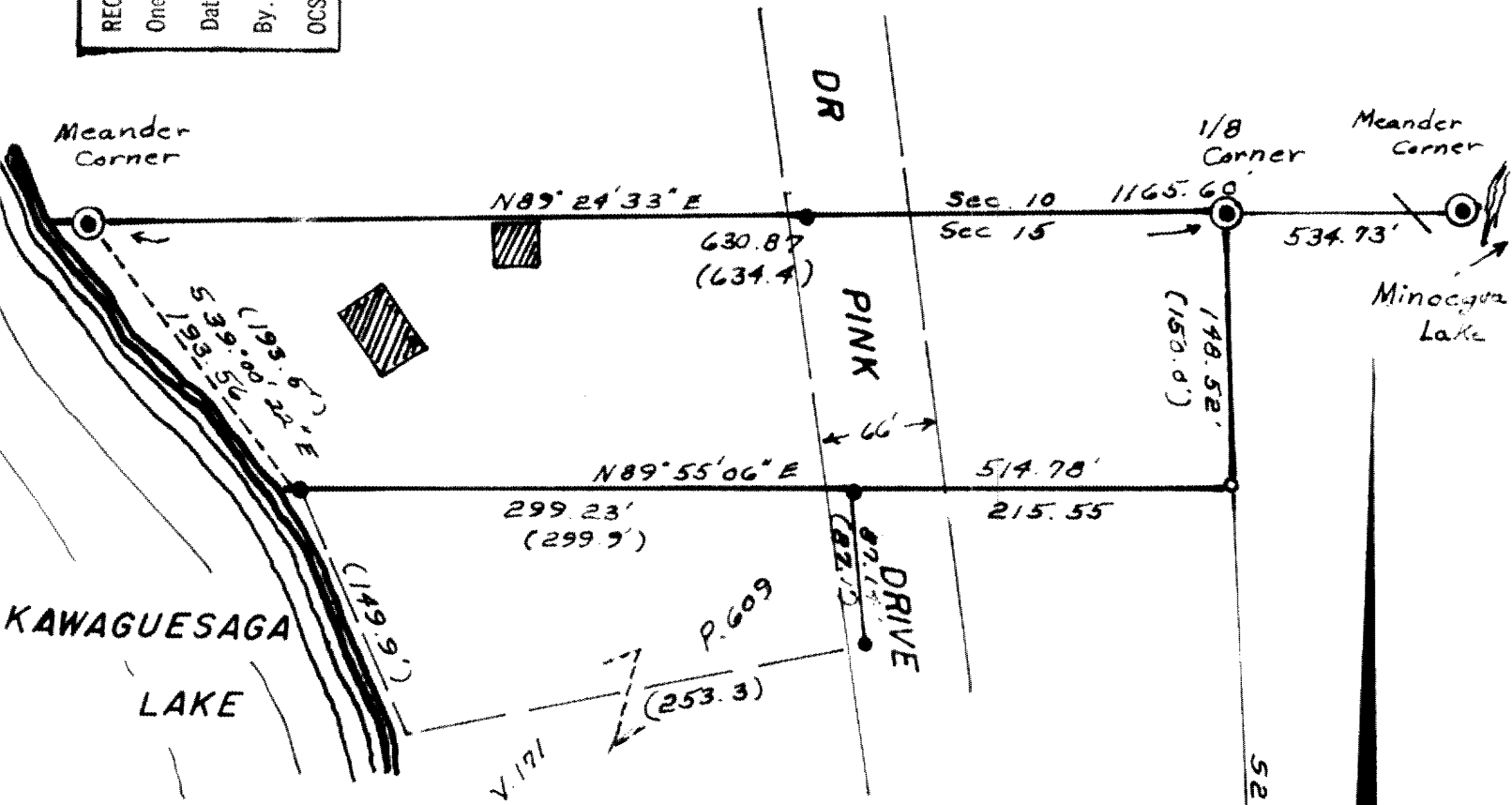

Commencing at the meander corner on the easterly shore of Kawaguesaga Lake; thence N89°24'33"E, 630.87 feet; thence S2°11'48"E, 148.52 feet; thence S89°55'06"W, 514.78 feet; thence N39°00'22"W, 193.56 feet, to the place of beginning.

Subject to any easements, restrictions, or right of ways of record or of use; and a perpetual easement for public utilities.

David G. McHughes
 Registered Land Surveyor S-1240
 Date 9/27/89

The above lateral lot lines extend to the lake; including all riparian rights thereto.

I HEREBY CERTIFY THAT I HAVE SURVEYED THE ABOVE DESCRIBED PROPERTY AND THAT THE ABOVE MAP IS A TRUE REPRESENTATION THEREOF AND SHOWS THE SIZE AND LOCATION OF THE PROPERTY, ITS EXTERIOR BOUNDARIES, THE LOCATION OF ALL VISIBLE STRUCTURES AND DIMENSIONS OF ALL PRINCIPAL BUILDINGS HEREON, BOUNDARY FENCES, APPARENT EASEMENTS, ROADWAYS AND VISIBLE ENCROACHMENTS, IF ANY.

"THIS SURVEY IS MADE FOR THE USE OF THE PRESENT OWNER OF THE PROPERTY, AND ALSO THOSE WHO PURCHASE PORTIONS THEREOF, AND I DO NOT GUARANTEE THE TITLE THEREOF WITHIN ONE YEAR FROM DATE HEREOF."

LEGEND

- = Iron pipe found.
- = Iron pipe set.
- ▣ = Existing building.



Bearing based on north line of section 16.

Survey ordered by H.J. Yarga