

RECEIVED & FILED # L 1067
 Oneida County Surveyor's Office
 Date DEC. 22 1989
 By: M.A.R.
 OCS Area #.....

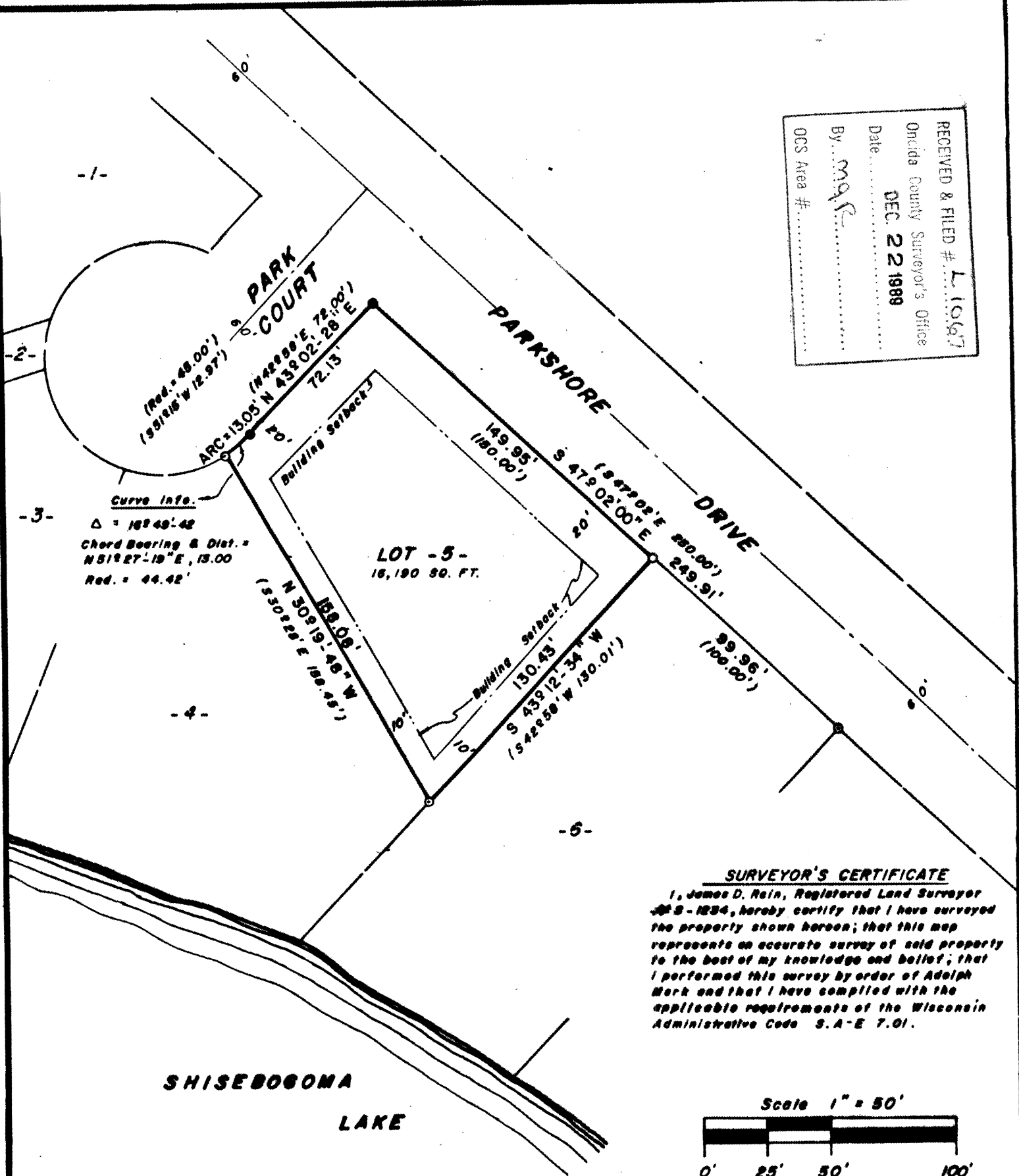

Curve Info.
 $\Delta = 109.49:42$
 Chord Bearing & Dist. =
 N 51° 27' 19" E, 13.00
 Rad. = 44.42'

SURVEYOR'S CERTIFICATE
 I, James D. Rein, Registered Land Surveyor #S-1234, hereby certify that I have surveyed the property shown hereon; that this map represents an accurate survey of said property to the best of my knowledge and belief; that I performed this survey by order of Adolph Mark and that I have complied with the applicable requirements of the Wisconsin Administrative Code S.A-E 7.01.

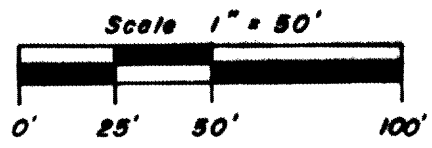

BEARINGS ASSUMED
 BASED ON THE
 NORTHEASTERLY LINE OF LOT
 5 BEARING S 47° 02' 00" E

- - 2" DIA. IRON PIPE FOUND IN PLACE.
 - ⊙ - 1" DIA. IRON PIPE FOUND IN PLACE.
 - - IRON PIPE SET, 3/4" DIA. X 24" LONG.
- NOTE: PREVIOUSLY RECORDED DATA IS SHOWN IN PARENTHESES.

LOT 5
 In the plat of
ROCKWOOD ESTATES
SOUTH DIVISION 4
 In GOV'T LOT 2
SECTION 1, T39, R5E
 Minocqua Township
 Oneida County, Wisconsin

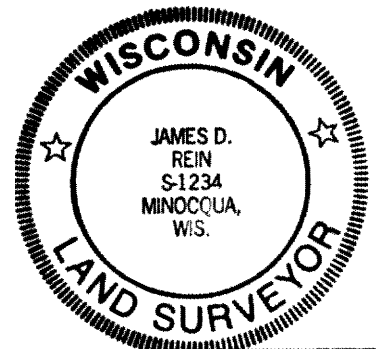

WILDERNESS
 SURVEYING,
 INC.

James D. Rein
 Registered Land Surveyor #S-1234
 Dated this 13th day of September 1989

MAP # 89-100
 FILE # 11-1-398
 DRAFTED BY P. TOTSCH