

L1079

L1079

STEVENS REPLAT MILL LOT D, ASS'OR
REPLAT OF PART OF BLOCK 4
OUTLOT A, LOT 4, CITY OF
RHINELANDER, WI.

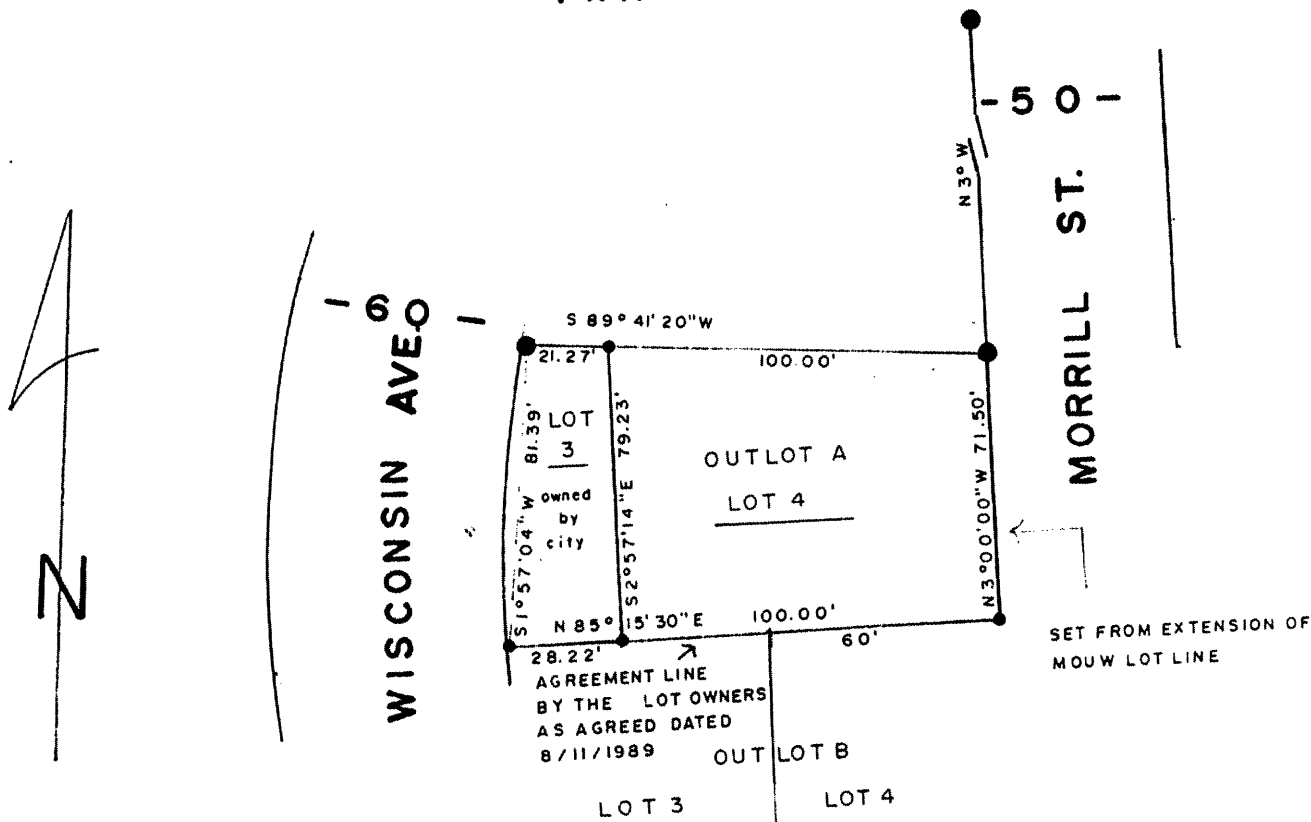

NORTH IS REFERENCED TO THE
WEST RIGHT OF WAY OF MORRILL ST.
ASSUMED TO BEAR N 3° 00' 00" W

SCALE

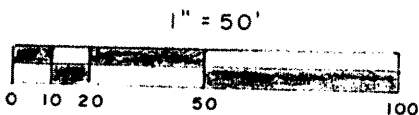

LEGEND

- IRON PIPE FOUND
 - IRON PIPE SET
- 9/15/89



I, Norman Loftus, Registered Land Surveyor, hereby certify that I have surveyed the above parcel of land by the directions of Irene Muchenberger. That the above map is a true & correct representation of the lands surveyed to the best of my knowledge and belief.

RECEIVED & FILED # **L1079**
 Onida County Surveyor's Office
 Date **MAY 24 1990**
 By *[Signature]*
 OCS Area #

SW-SE
LOT 6
Sec. 31, 37, 9

L1079

9

790B3