

ROBERT BARBERA, owner of  
Lots 9, 10 and 11 of lot 11

Description lots

9 - 10 - 11 - 12 - 13 & 14

Plot of Daniels Bay, Moen's Lake

Part of Government lot 2 of Section 36

Township 37 north of Range 9 east,

Recorded at Onitida County Court House, Rhinelander, Wis.

Vol. 213, Page 149, June 11, 1956. Surveyed by

Richard J. Barbera, owner of  
lots 11, 12, 13 & 14

Whinelande, Wis.

RECEIVED & FILED # **L1080**

Onitida Co. Office

DATE JUN 4 1990

By *CAF*

OCS Area #

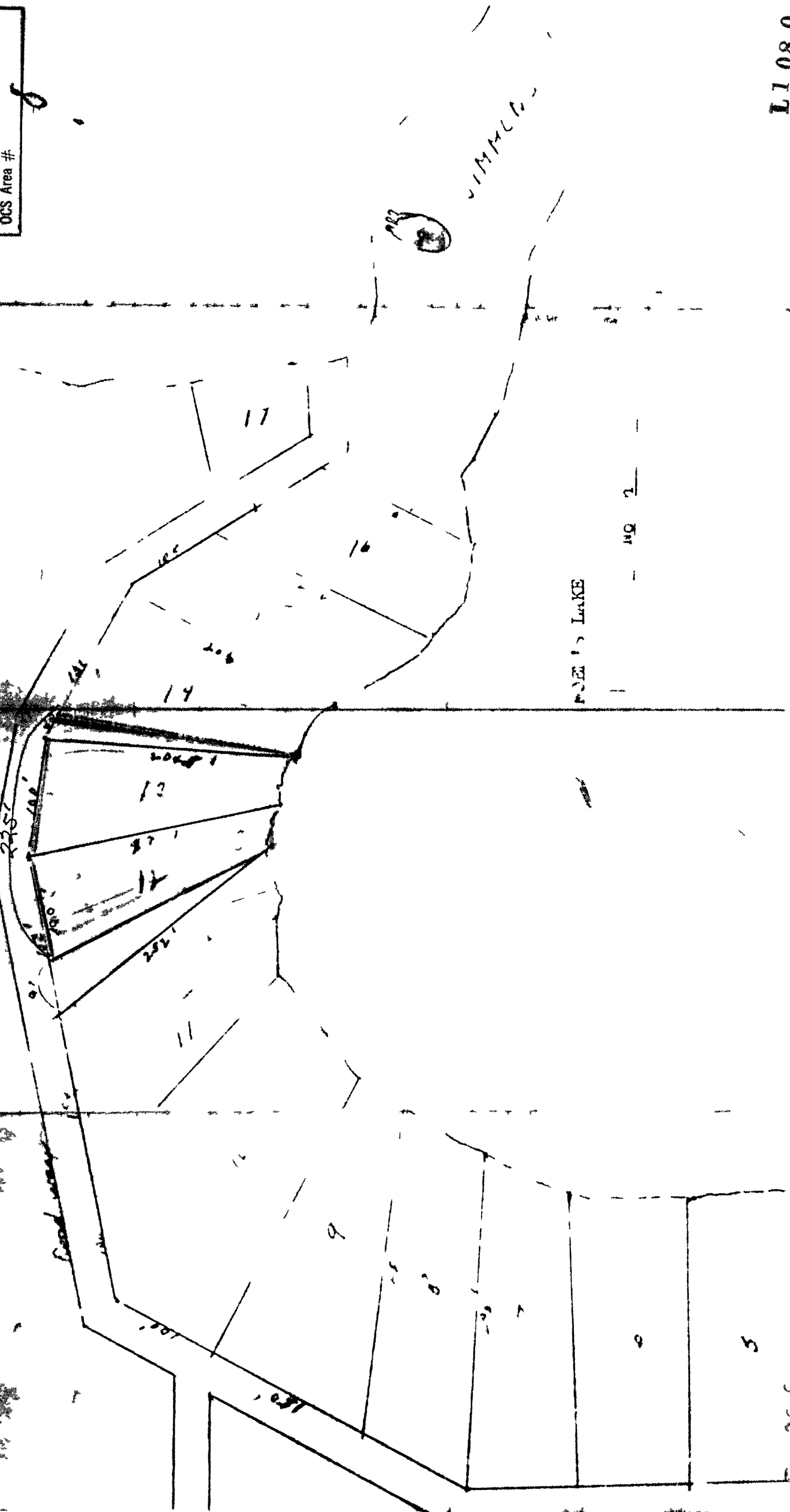

L1080

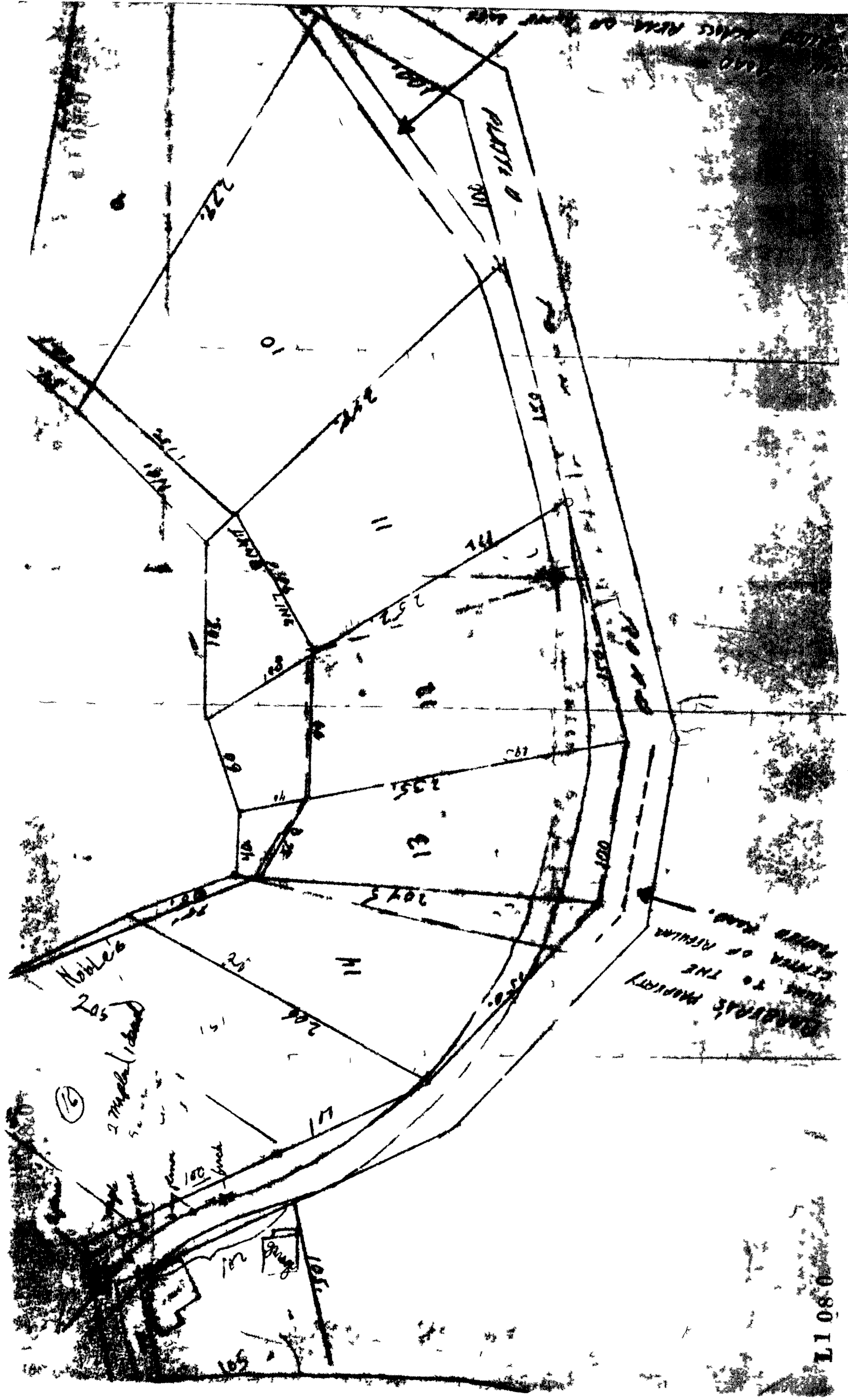

08017