

PLAT OF SURVEY
 for
 0.78 acre parcel
 in
 NW1/4SW1/4 Section 34, T39N, R11E 4th PM
 ONEIDA COUNTY, WISCONSIN

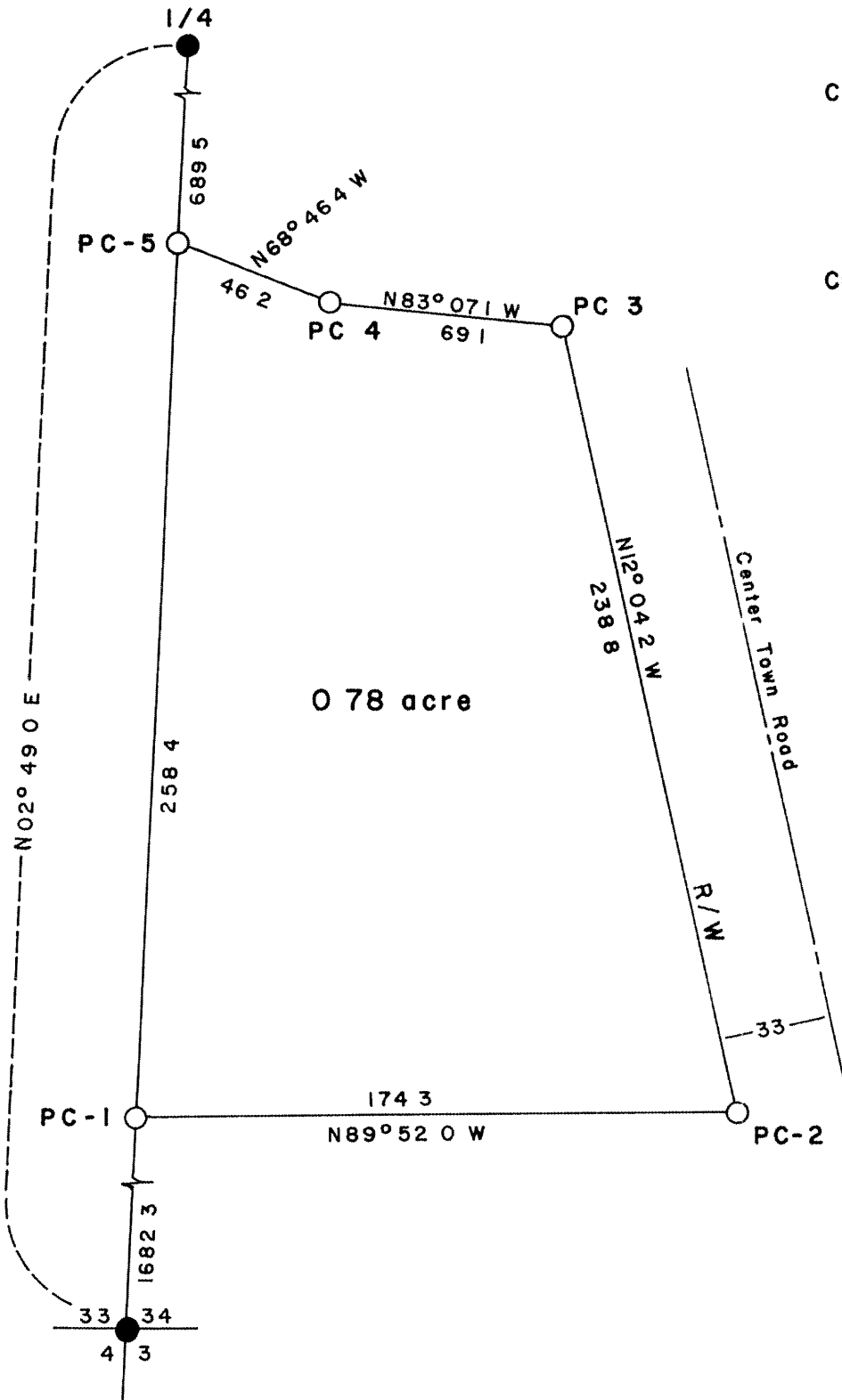
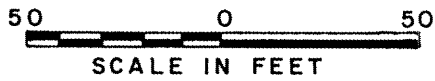

Curve No 1	PC 3 to PC-4
Δ	- 7° 37.4
R	- 519.5
L	- 69.1
C	- 69.1

Curve No 4	PC-4 to PC-5
Δ	- 21° 03.9
R	- 126.5
L	- 46.5
C	- 46.2

0.78 acre

Center Town Road

R/W

- 1941 G L O corner monument
- Aluminum pipe monument
- R/W Road right-of-way line

FILED
 JUL 16 1990
 1100

1100

Survey Notes

This survey of a 0.78 acre parcel in the northwest quarter of the southwest quarter of section 34, township 39 North, range 11 east, Fourth Principal Meridian, was made by the U S Department of Agriculture, Forest Service

The surveyed parcel is bounded on the west by the section line to sections 33-34, on the north by 66 foot wide road curves, on the east by a 66 foot wide town road, and on the south by a line established by this survey. The 0.78 acre parcel description is

FOURTH PRINCIPAL MERIDIAN

T 39N , R 11E Section 34, part NW 1/4 SW 1/4

Beginning at a point on the section line to sections 33-34 marked by an aluminum pipe monument from which the section corner to sections 3-4-33-34 of townships 38-39 north, range 11 east bears S 02°49' W 1682.3 feet

thence

N 02°49' 0" on said section line 258.4 feet to a point on road right-of-way curve marked by an aluminum pipe monument

thence

along said R/W curve of 126.4 foot radius S 68° 46' 4" E 46.2 feet, an arc length of 46.5 feet to a point of compound curve

thence

continuing along said R/W on a curve of 519.5 foot radius S 83° 07' 1" E 69.1 feet, an arc length of 69.1 feet to a point of intersection with the west right-of-way line of a town road marked by an aluminum pipe monument

thence

S 12° 04' 2" E 238.8 feet along said west R/W line to a point marked by an aluminum pipe monument

thence

N 89° 52' W 174.3 feet to point of beginning containing 0.78 acre

Corners Recovered

- 1 Section Corner to Sections 3-4-33-34, Tps 38-39N, R 11E
Being a 1941 General Land Office resurvey monument
- 2 Quarter Corner to Sections 33-34
Being a 1941 General Land Office resurvey monument



Corners Established

- 1 Property Corner - 1
Position established on section line Monument cap stamped to identify corner position
References
White birch 9' S 59° E 15 4 Feet
White pine 16' S 01° E 16 4 Feet
- 2 Property Corner - 2
Position established on west right-of-way line of town road Monument cap stamped to identify corner position
References
Aspen 11" N 39° E 6 8 Feet
Oak 6' S 83° E 10 2 Feet
- 3 Property Corner - 3
Position established at intersection of west right-of-way line of town road and the southerly right-of-way line of road curving to the northwest Monument cap stamped to identify corner position
References
Oak 12" S 13° W 10 0 Feet
White birch 12 S 85° W 23 4 Feet
- 4 Property Corner - 4
Position established on southerly right-of-way line of road curving to the northwest Monument cap stamped to identify corner position
References
White pine 6" S 59° E 32 7 Feet
White pine 8" S 40° W 16 0 Feet
- 5 Property Corner - 5
Position established on intersection of southerly right-of-way line of road curving to the northwest and the section line Monument cap stamped to identify corner position
Reference
Sign post N E 0 50 Feet

SURVEYOR S AFFIDAVIT

State of Wisconsin
County of Oneida

I, William Cochrane, Land Surveyor U S Forest Service, and a registered surveyor in the State of Wisconsin, hereby certify that I have surveyed a 0 78 acre parcel within the northwest quarter of the southwest quarter of section 34, township 39 north, range 11 east, Fourth Principal Meridian, shown on the plat map herewith The plat map is an accurate representation of the survey

William B Cochrane
Land Surveyor U S Forest Service
R L S State of Wisconsin
Certificate No S-1107

Date of Survey 1980

Plat ready for filing *D. Frank Hulby* District Ranger

