

L1112

L1112

RECEIVED & FILED #.....
 Oneida County Surveyor's Office
 Date: **OCT. 2 1980**
 By: *AF*
 OCS Area #.....

*Survey & Map of Proposed New Town Road
 as being parallel with the traversed shore line and
 250 feet therefrom, all segments as represented
 being within Gov't Lot 3, Sec 34 Twp 35 N. of R. 11 E.
 Oneida County, Wisconsin*

*Portion of
 Gov't Lot 3, Sec 34 Twp
 35 N. of R. 11 E. Oneida Co.
 Wisconsin*

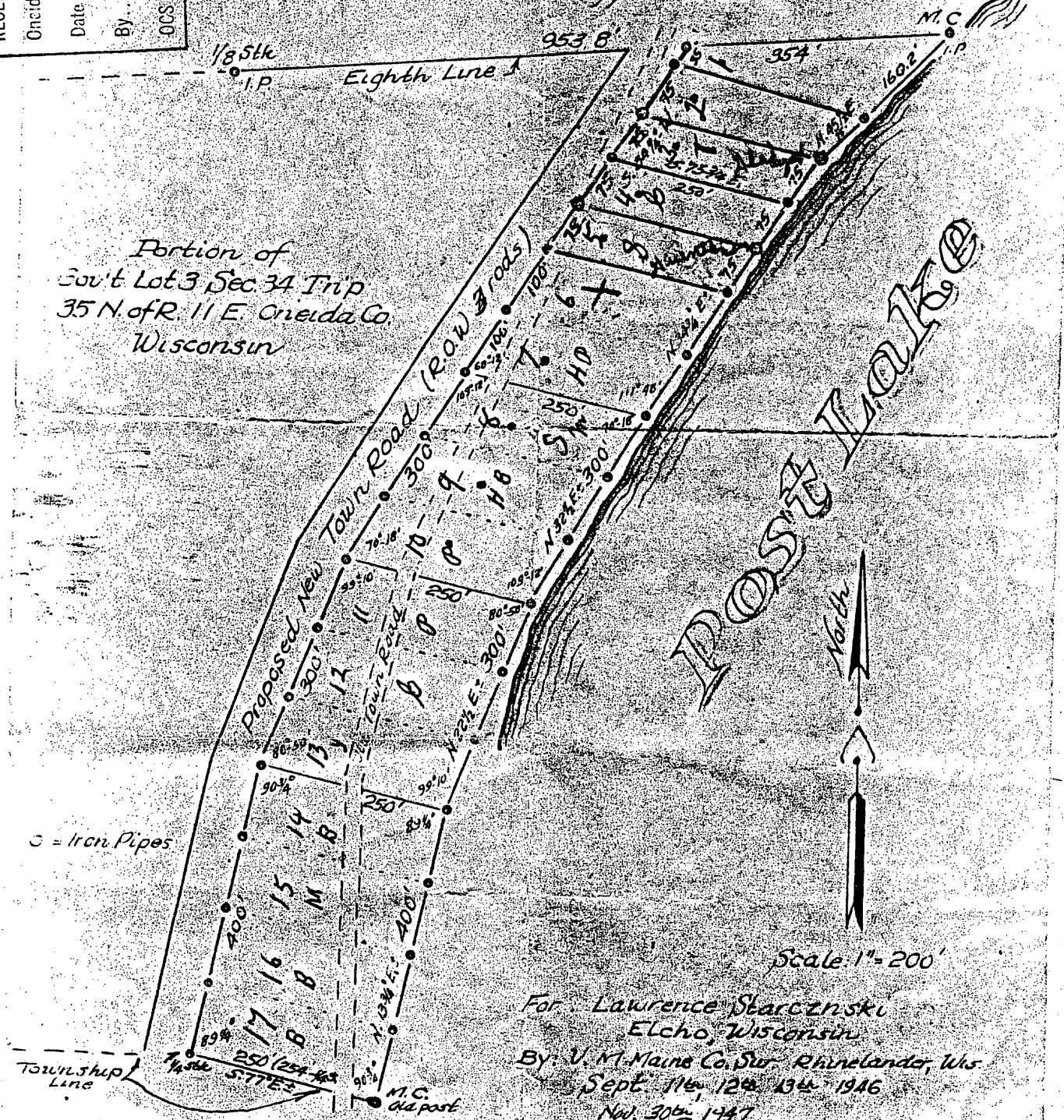

POST HOLE

For: Lawrence Starchinski
 Elcho, Wisconsin
 By: V. M. Maine Co. Sur. Rhinelander, Wis
 Sept. 11th, 12th, 13th 1946
 Nov. 30th 1947

L1112

L1112