

L1118

26 1/4 COR  
25 FOUND O C R C MON

# PART OF GOV'T LOT 9, SEC 25, T 37 N, R 8 E, ONEIDA COUNTY, WI

RECEIVED & FILED #	L1118
On + Co / Surveyor Office	
D + OCT	1
By	<i>WMS</i>
OCS Area #	

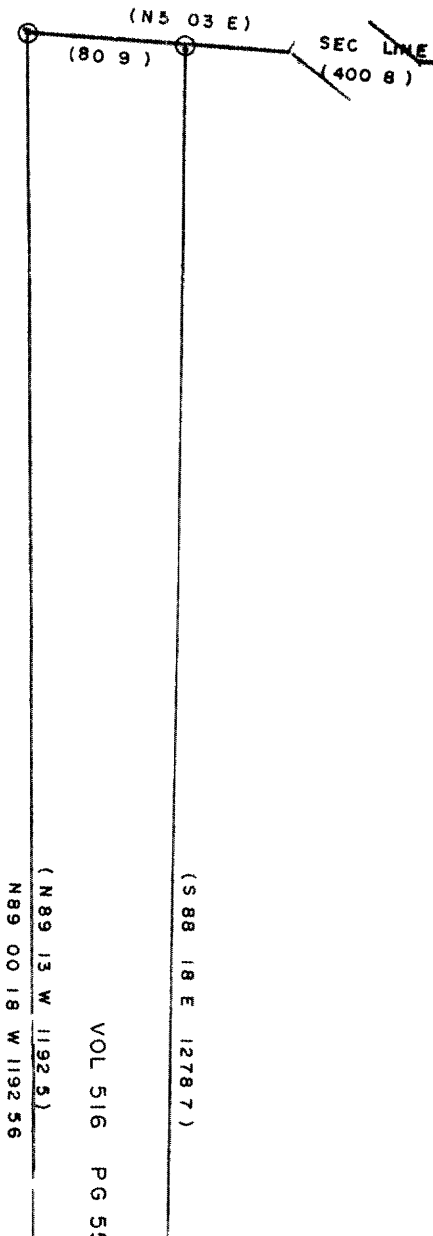

VOL 516 PG 558

North is referenced to the west line of section 25 being a recorded bearing of S 50 03' W.

I, Todd Loftus, Registered Land Surveyor hereby certify that I have surveyed part of the property shown hereon. That this map represents an accurate survey of said property to the best of my knowledge & belief. That I have performed this survey by order of Royal Bolden and that I have complied with the applicable requirements of the Wisconsin Administrative Code A.E. 7.01. Description for parcel on separate sheet.

L1118

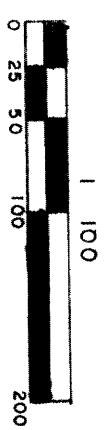
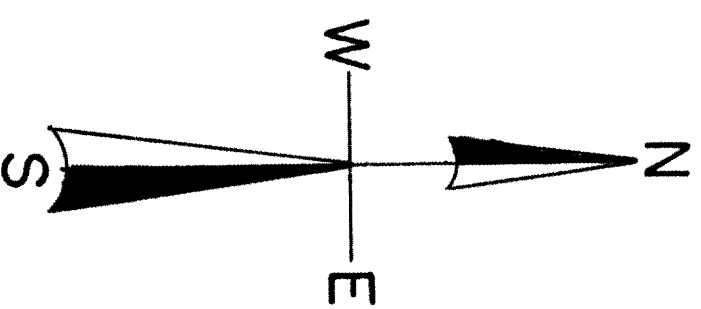

## SCALE

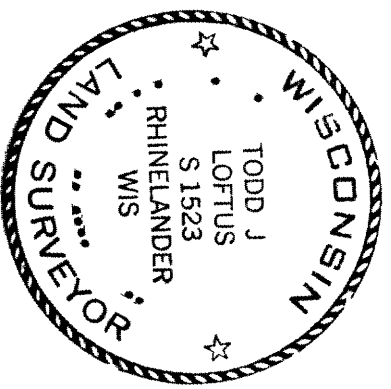

## LEGEND

- IRON PIPE FOUND
- IRON PIPE SET
- (O O) BEARING & DISTANCE OF RECORD
- SURVEYED SOUTH LINES OF PARCEL THIS SURVEY
- 9/15/1990

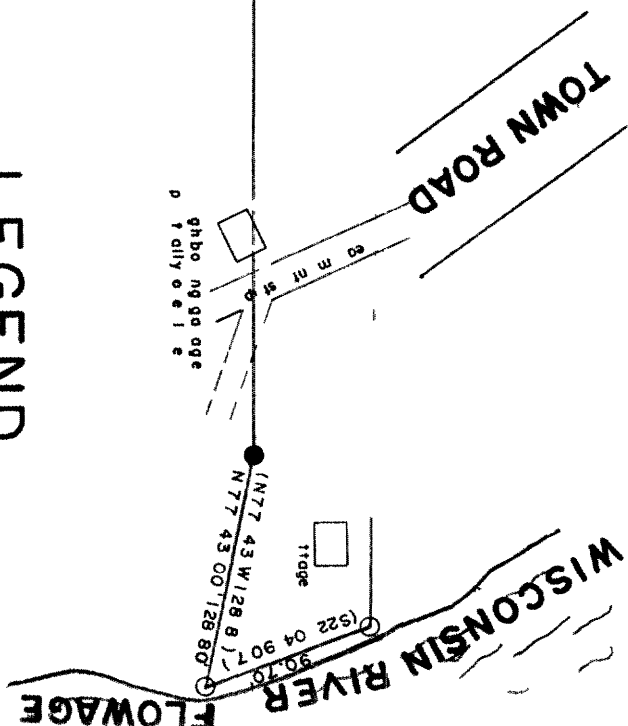

*Todd Loftus*  
L1118

DRAFTED BY T.J. LOFTUS 956B3