

Part of
GOV'T LOT 1
SECTION 25, T38N, R5 E

Minocqua Township
 Oneida County, Wisconsin

RECEIVED & FILED # **L1124**
 Oneida County Surveyor's Office
 Date *FF*
 By *FF*
 OCS Area #

L1124
 1285 23
 86°57'58"E
 571 19.565
 SECTION 25
 CORNER
 Mass capped
 on pipe

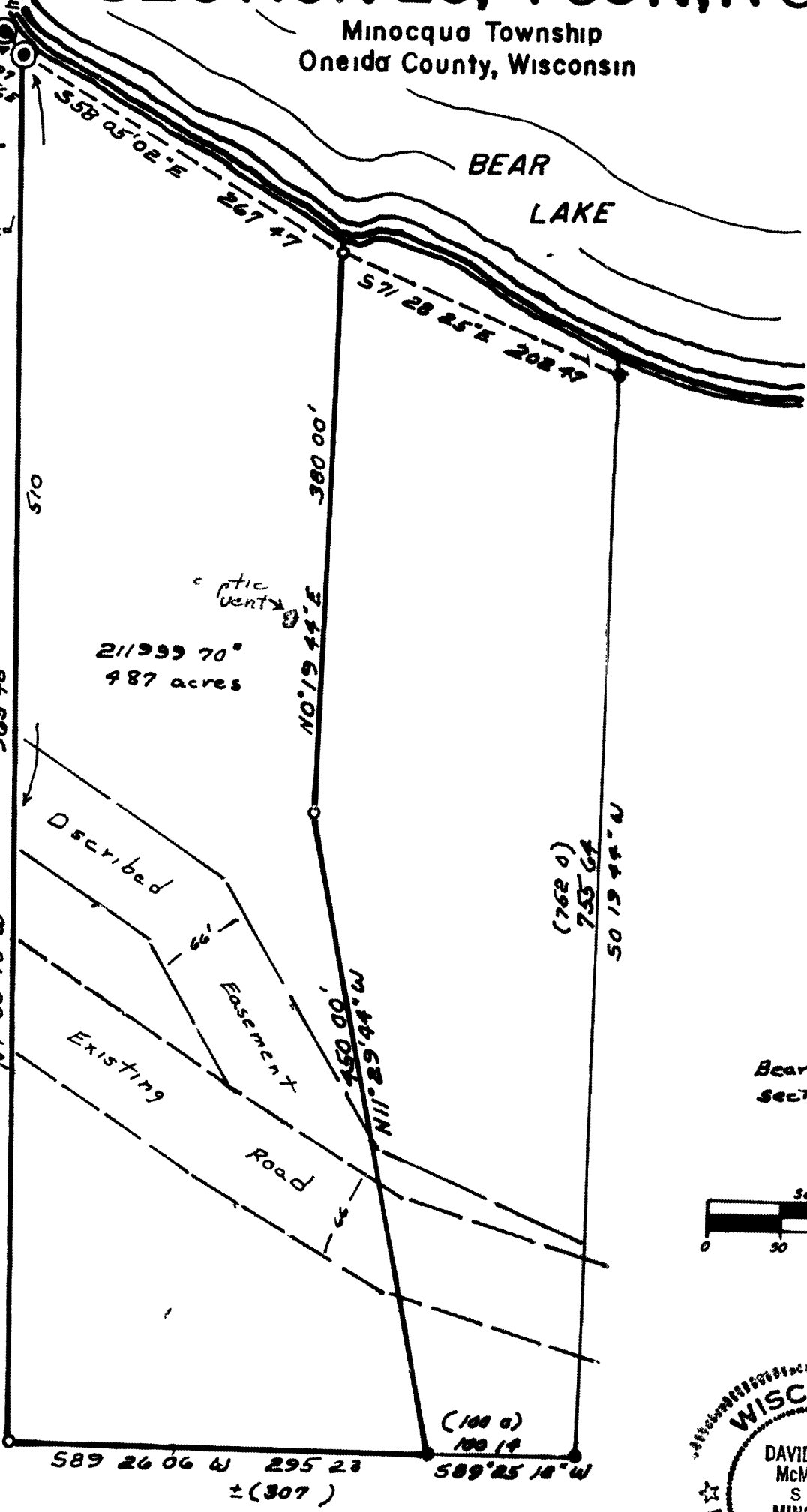

Bearings based on
 section line

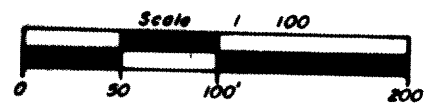

LEGEND
 ⊙ or ⊗ = Iron p pc found
 ○ = Iron p pc set
 (00) = Recorded as

I HEREBY CERTIFY THAT I HAVE SURVEYED THE ABOVE DESCRIBED PROPERTY AND THAT THE ABOVE MAP IS A TRUE REPRESENTATION THEREOF AND SHOWS THE SIZE AND LOCATION OF THE PROPERTY ITS EXTERIOR BOUNDARIES THE LOCATION OF ALL VISIBLE STRUCTURES AND DIMENSIONS OF ALL PRINCIPAL BUILDINGS THEREON BOUNDARY FENCES APPARENT EASEMENTS, ROADWAYS AND VISIBLE ENCROACHMENTS IF ANY

THIS SURVEY IS MADE FOR THE USE OF THE PRESENT OWNERS OF THE PROPERTY AND ALSO THOSE WHO PURCHASE MORTGAGE OR GUARANTEE THE TITLE THERETO WITHIN ONE YEAR FROM DATE HEREOF

David F m mullen
 Registered Land Surveyor S-1340
 Date 1/10/91

Survey order by Yeschet Realty

L1124

L1124