

L1130

# Part of GOV'T LOT 2 SECTION 26, T39N, R 6

Minocqua Township  
Oneida County, Wisconsin

RECEIVED & FILED #.....
Oneida County Surveyor's Office
Date: APR. 11 1997
By: <i>[Signature]</i>
OCS Area #.....

L1130

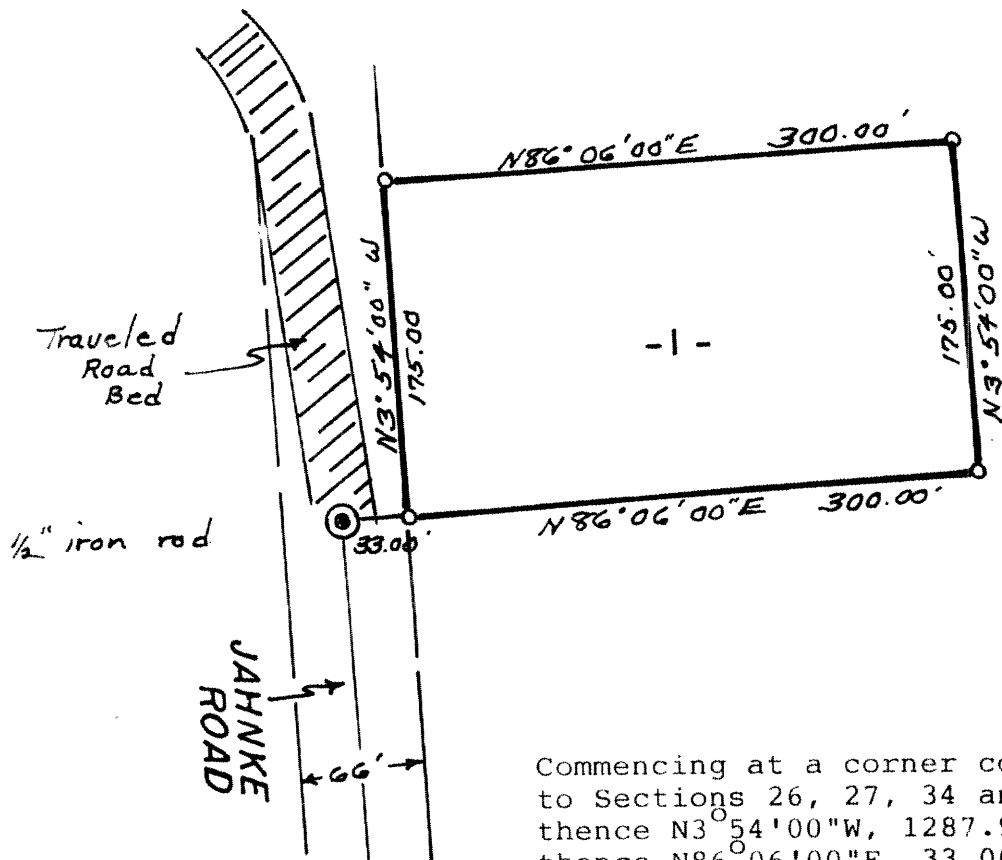

Commencing at a corner common to Sections 26, 27, 34 and 35; thence N3°54'00"W, 1287.90 feet; thence N86°06'00"E, 33.00 feet to the place of beginning, on the easterly right of way of Jahnke Road.

Thence continuing N86°06'00"E, 300.00 feet; thence N3°54'00"W, 175.00 feet; thence S86°06'00"W, 300.00 feet; thence S3°54'00"E, 175.00 feet, along the right of way of Jahnke Road, to the place of beginning.

Bearings Based on West Section Line.

### LEGEND

- = Iron pipe set.
- ⊙ = Iron rod found

*David F. McMullen*  
Registered Land Surveyor S-1340  
Date 3/11/97

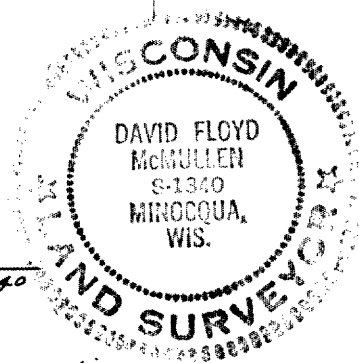

Survey ordered by Walter Mastaglio.

"I HEREBY CERTIFY THAT I HAVE SURVEYED THE ABOVE DESCRIBED PROPERTY AND THAT THE ABOVE MAP IS A TRUE REPRESENTATION THEREOF AND SHOWS THE SIZE AND LOCATION OF THE PROPERTY, ITS EXTERIOR BOUNDARIES, THE LOCATION OF ALL VISIBLE STRUCTURES AND DIMENSIONS OF ALL PRINCIPAL BUILDINGS THEREON, BOUNDARY FENCES, APPARENT EASEMENTS, ROADWAYS AND VISIBLE ENCROACHMENTS, IF ANY."

"THIS SURVEY IS MADE FOR THE USE OF THE PRESENT OWNERS OF THE PROPERTY, AND ALSO THOSE WHO PURCHASE, MORTGAGE, OR GUARANTEE THE TITLE THERETO WITHIN ONE YEAR FROM DATE HEREOF."

L1130

L1130

