

Part of the
SE 1/4 of the SW 1/4
SECTION 34, T39N, R6E
 Town of Minocqua
 Oneida County, Wisconsin

RECEIVED & FILED #.....
 Oneida County Surveyor's Office
 Date **MAY 23 1991**
 By *[Signature]*
 DCS Area #.....

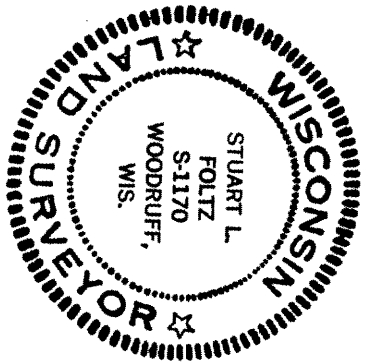

[Signature]
 STUART L. FOLTZ S-1170
 Date 4/29/1991

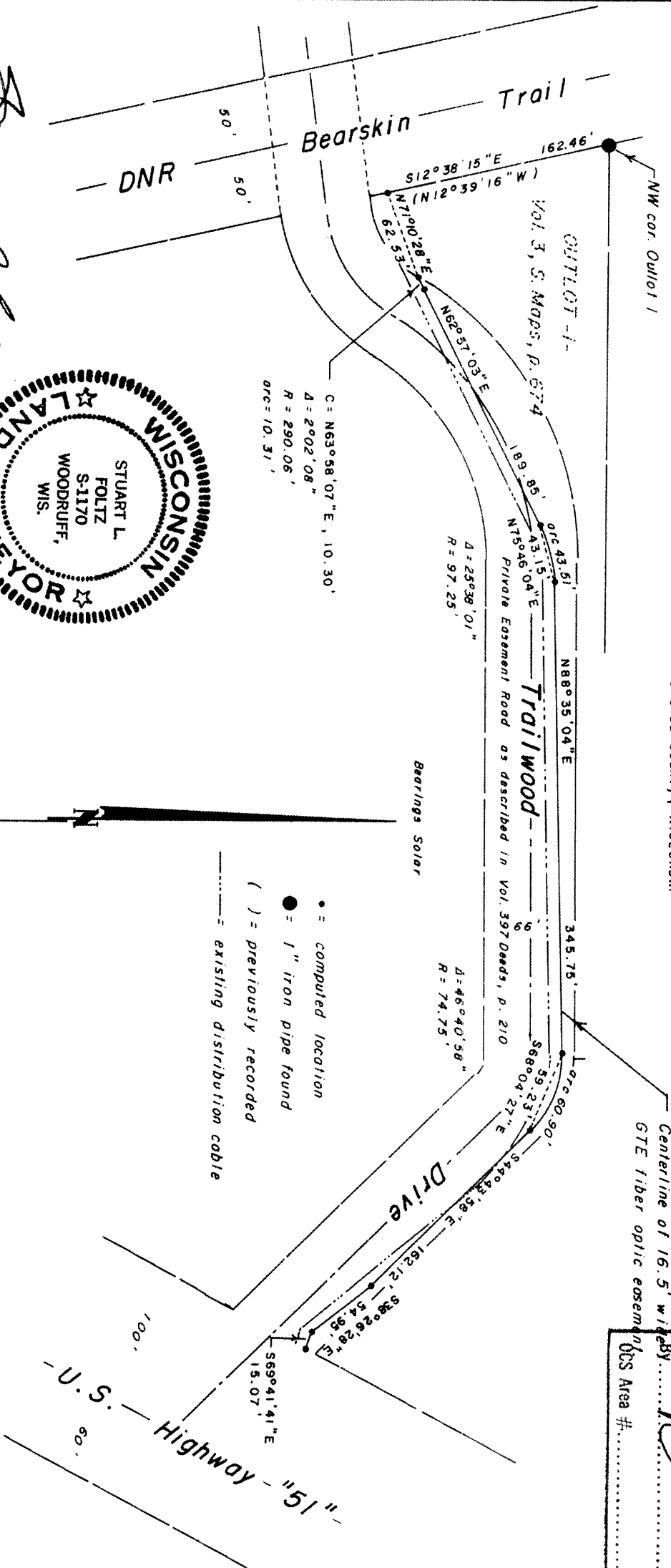

- = computed location
- = 1" iron pipe found
- () = previously recorded
- = existing distribution cable

Imman - Foltz and Associates, Inc.
 Minocqua, Wisconsin

Drawn by: J.W. Austin

Inman·Foltz and Associates, Inc.
architects engineers surveyors

8612 highway 51 north

minocqua, wisconsin 54548 (715) 356-9485

April 29, 1991

LEGAL DESCRIPTION - GTE EASEMENT OVER T.R.P.O.A., INC. PARCEL:

An easement 16.5 feet wide in the SE $\frac{1}{4}$ of the SW $\frac{1}{4}$, Section 34, Township 39 North, Range 6 East, Town of Minocqua, Oneida County, Wisconsin, for the installation, use, maintenance, and reconstruction when necessary of underground cables for the transmission of electronic telephone signal information, the centerline of which easement is more particularly described as follows:

Commencing at the northwest corner of Outlot 1 of that Certified Survey Map recorded in Volume 3 of Survey Maps on page 674, marked by a 1" iron pipe on the east boundary of the Wisconsin Department of Natural Resources Bearskin Trail; thence S12°38'15"E, 162.46 feet along the west boundary of said Outlot 1 and the east boundary of the Wisconsin Department of Natural Resources Bearskin Trail; thence N71°10'28"E, 62.53 feet to the place of beginning of said centerline on the northerly right-of-way line of a private easement road known as Trailwood Drive as described in Volume 397 of Deeds on page 210, said right-of-way line also being the south boundary of the aforementioned Outlot 1 of that Certified Survey Map recorded in Volume 3 of Survey Maps on page 674.

Thence along said centerline: northeasterly 10.31 feet along the arc of a curve concave northwesterly with a radius of 290.06 feet, the chord of which bears N63°58'07"E, 10.30 feet; N62°57'03"E, 189.85 feet; northeasterly 43.51 feet along the arc of a curve concave southeasterly with a radius of 97.25 feet, the chord of which bears N75°46'04"E, 43.15 feet; N88°35'04"E, 345.75 feet; southeasterly 60.90 feet along the arc of a curve concave southwesterly with a radius of 74.75 feet, the chord of which bears S68°04'27"E, 59.23 feet; S44°43'58"E, 162.12 feet; S38°26'28"E, 54.95 feet; and S69°41'41"E, 15.07 feet to the west right-of-way line of U.S. Highway "51", and there terminating.

The side lines of said easement extend or foreshorten to intersect the north right-of-way line of Trailwood Drive and the west right-of-way line of U.S. Highway "51".

Stuart L. Foltz
Registered Land Surveyor S-1170

SLF/tm

L1135

L1135