

RECEIVED & FILED #.....
 Oneida County Surveyor's Office
 Date **MAY 23 1981**
 By *[Signature]*
 Bearings Solar
 OCS Area #.....

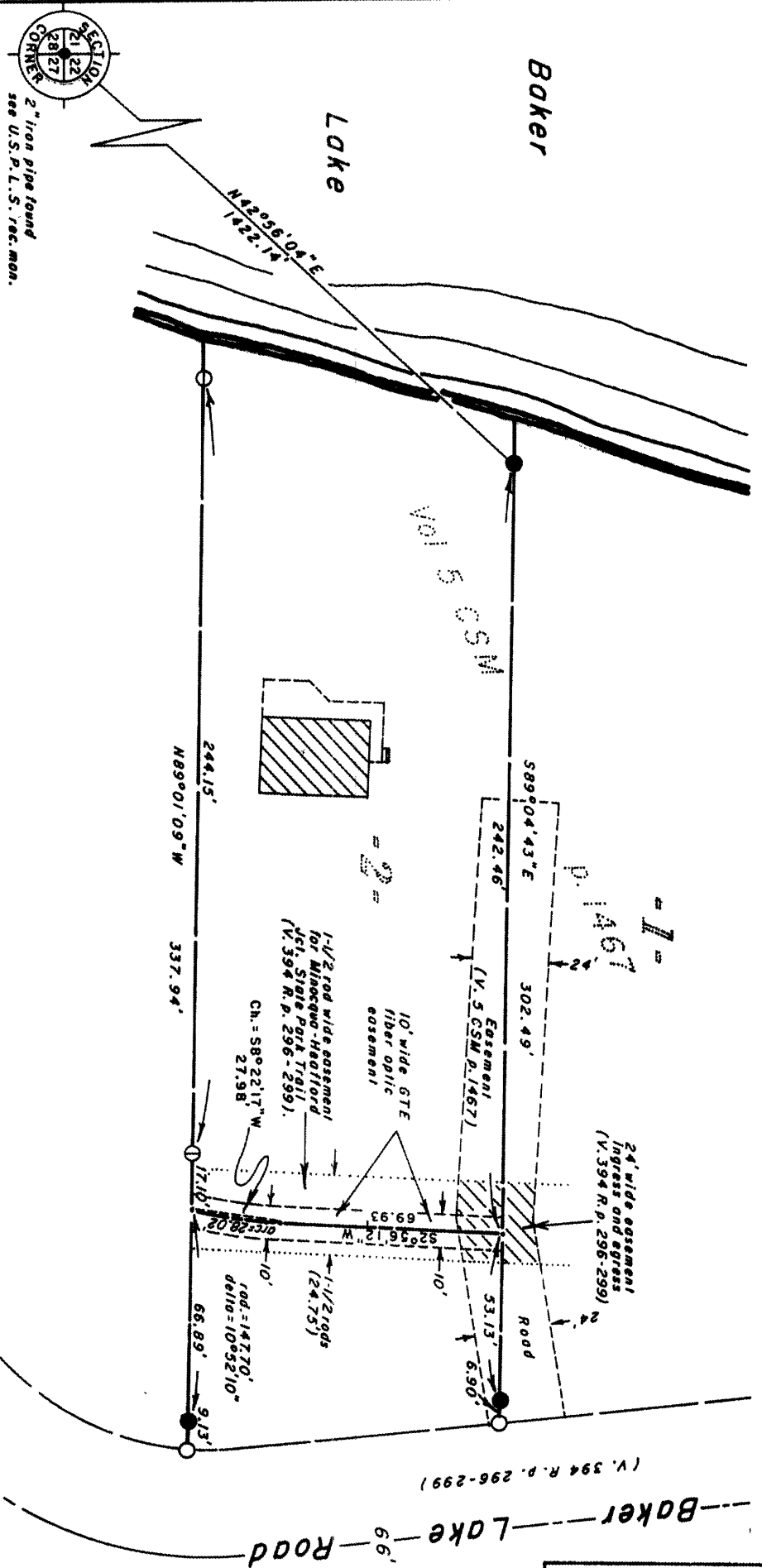

Part of the
SW 1/4 of the SW 1/4
SECTION 22, T39N, R6E
 Town of Minocqua
 Oneida County, Wisconsin

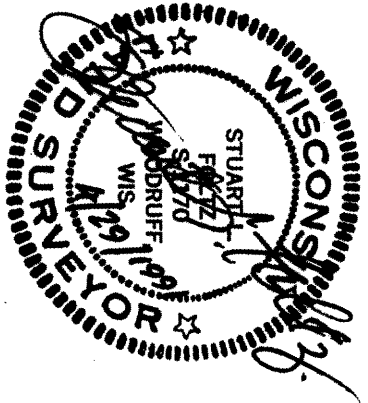

Inman Foltz and Associates, Inc.
 Minocqua, Wisconsin



- ⊕ = 1-1/2" iron pipe found
- ⊖ = 1-1/4" iron pipe found
- = 1" iron pipe found
- = 1" iron pipe set

Inman·Foltz and Associates, Inc.
architects engineers surveyors

8612 highway 51 north
minocqua, wisconsin 54548 (715) 356-9485

April 29, 1991

LEGAL DESCRIPTION - GTE FIBER OPTIC EASEMENT OVER ARTHUR J.
AND JOAN B. LEGGETT PARCEL:

An easement 10.00 feet wide in the SW $\frac{1}{4}$ of the SW $\frac{1}{4}$, Section 22, Township 39 North, Range 6 East, Town of Minocqua, Oneida County, Wisconsin, for the installation, use, maintenance, and reconstruction when necessary of underground fiber optic cables for the transmission of electronic telephone signal information, the centerline of which easement is more particularly described as follows:

Commencing at the Section Corner to Sections 21, 22, 27 and 28, marked by a 2" iron pipe; thence N42°56'04"E (solar bearings), 1422.14 feet to a 1" iron pipe near the east shore of Baker Lake and on the north line of Lot 2 of that Certified Survey Map recorded in Volume 5 of Certified Survey Maps on page 1467; thence S89°04'43"E, 242.46 feet along the north line of said Lot 2 to the place of beginning of said centerline.

Thence along said centerline and across said Lot 2 of that Certified Survey Map recorded in Volume 5 of Certified Survey Maps on page 1467: S2°56'12"W, 69.93 feet; and southerly 28.02 feet along the arc of a curve concave westerly with a radius of 147.70 feet, the chord of which bears S8°22'17"W, 27.98 feet to the south line of said Lot 2, and there terminating.

The side lines of said easement extend or foreshorten to intersect the north and south lines of said Lot 2 of that Certified Survey Map recorded in Volume 5 of Certified Survey Maps on page 1467.

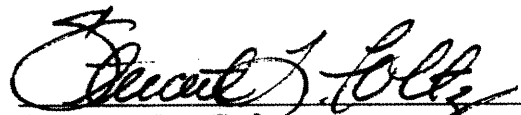

Stuart L. Foltz
Registered Land Surveyor S-1170

SLF/tm

L1139

L1139