

L1142

RECEIVED & FILED #.....
 Oneida County Surveyor's Office
 Date **MAY 23 1991**
 By *[Signature]*
 OCS Area #.....

Centerline of GTE Fiber Optic Easement

Being part of
SECTIONS 3, 10, 14 & 15
T38N, R6E
 Town of Hazelhurst

and part of
SECTIONS 15, 22, 27 & 34
T39N, R6E
 Town of Minocqua
 Oneida County, Wisconsin

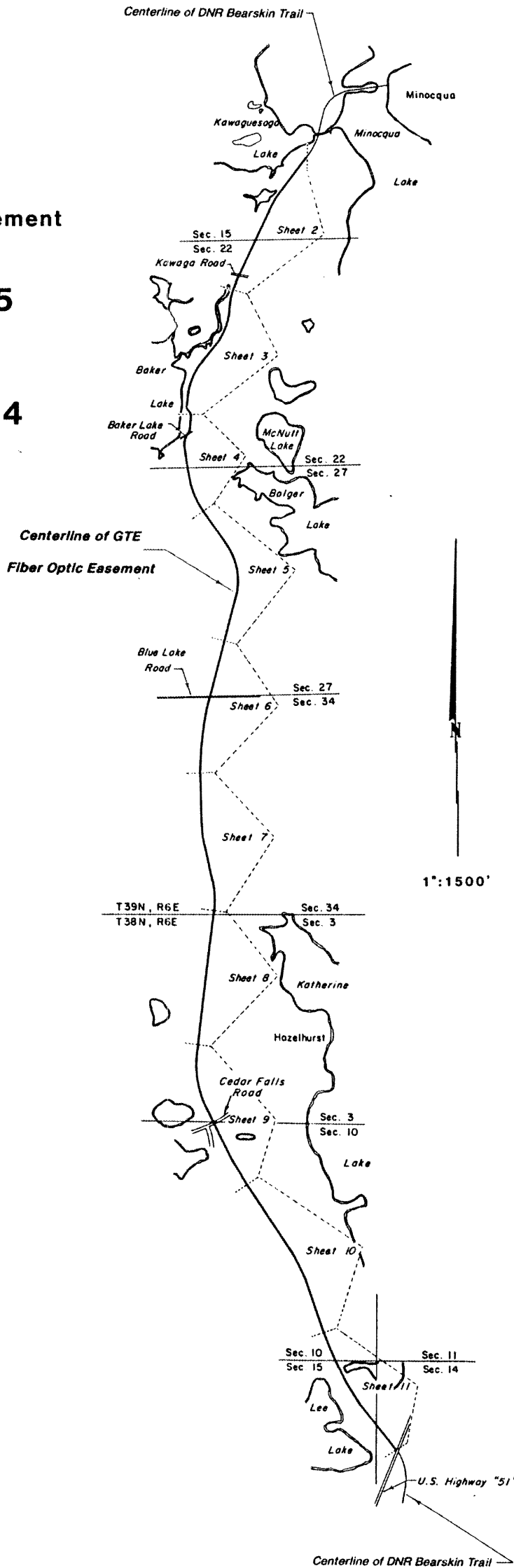

L1142

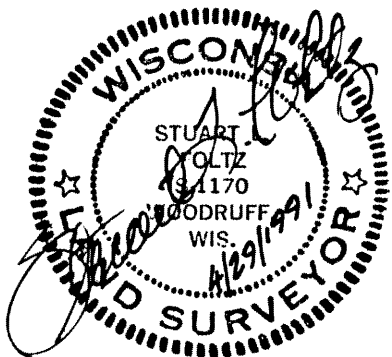

L1142

L1142

inman · foltz and associates, inc.
 architects engineers surveyors

Kawagesaga

Lake

Centerline of DNR Bearskin Trail
per 1977 Wisconsin DNR survey

Concave NW
 $\Delta = 2^{\circ}44'00''$
 $R = 1917.08'$
 $C = S34^{\circ}40'27''W$
91.45'
7.00'

Bearings Solar

Centerline of 10' wide
GTE fiber optic easement

Gov't. Lot 6 - Section 15
Gov't. Lot 7 - Section 15

Oneida County Aluminum
Monument found

Gov't. Lot 7
NW 1/4 - NE 1/4

Section 15
Section 22

$\Delta = 12^{\circ}27'56''$
 $R = 2857.93'$

Identical Points

Kawaga

Road

$S67^{\circ}37'44''E$
11.15'
 $S22^{\circ}34'36''W$
55.35'
 $N88^{\circ}32'54''W$
9.31'

$N18^{\circ}03'29''E$
68.12'

$\Delta = 17^{\circ}26'50''$
 $R = 1616.21'$

PT 54

match

see sheet 3

L1142

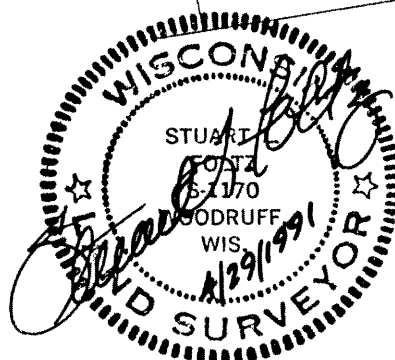

N-S Scale: 1"=100'
E-W Not to Scale

L1142

inman·foltz and associates, inc.
architects engineers surveyors

Centerline of 10' wide
GTE fiber optic easement

Centerline of DNR Bearskin Trail
per 1977 Wisconsin DNR survey

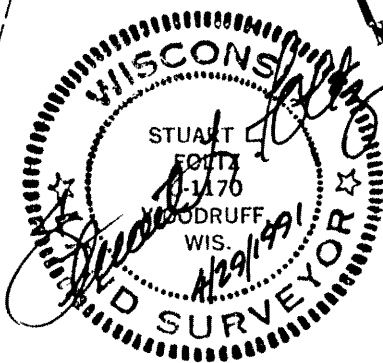
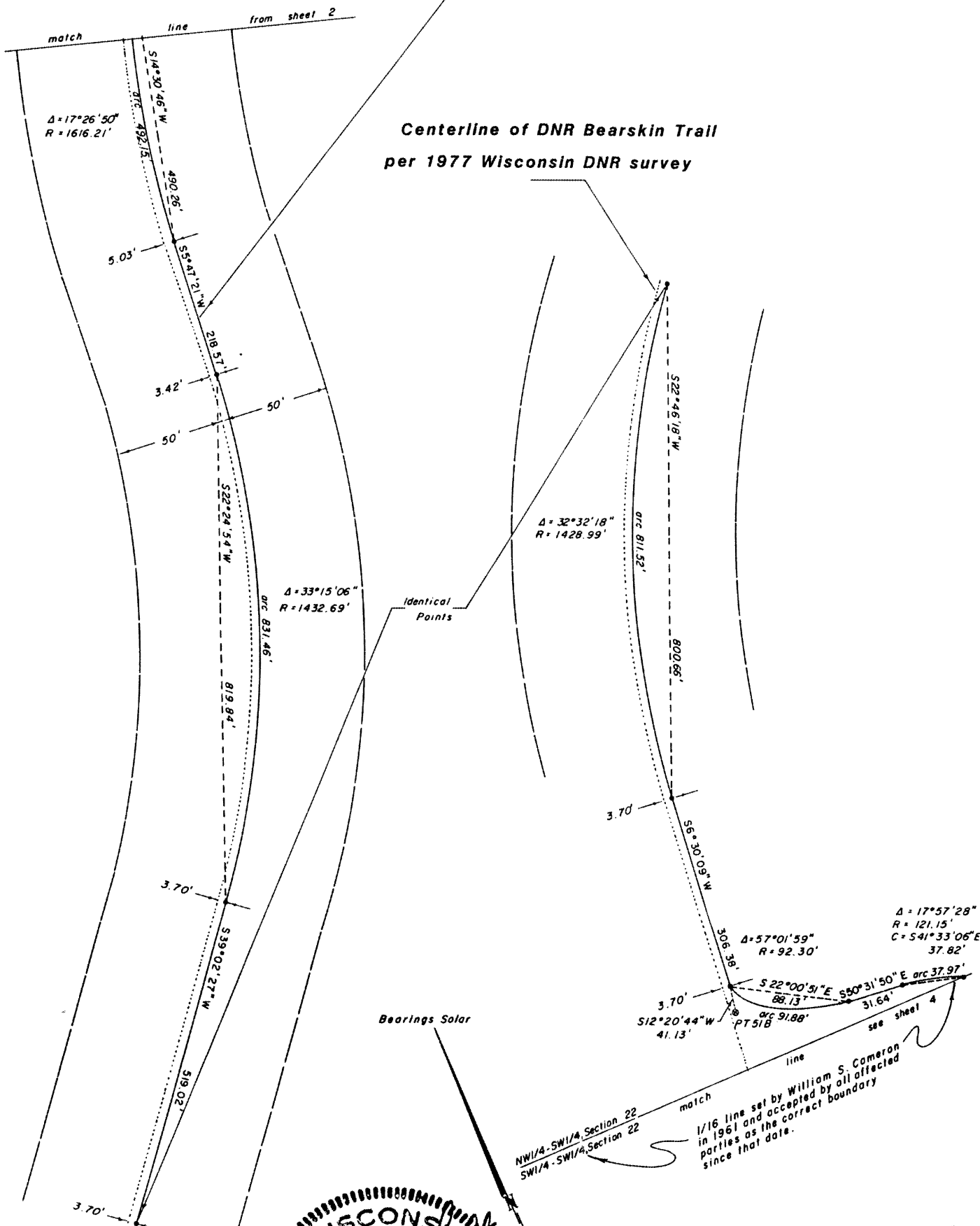

N-S Scale: 1"=100'
E-W Not to Scale

1/16 line set by William S. Cameron
in 1961 and accepted by all affected
parties as the correct boundary
since that date.

LI142

LI142

1/16 line set by William S. Cameron in 1961 and accepted by all affected parties as the correct boundary since that date.

NW 1/4-SW 1/4 match
 SW 1/4-SW 1/4 line see sheet 3 Southwest 1/16, Section 22
 N89°50'03"E 106.15' 2" iron pipe found

chord = S28°56'40"E
 15.33'
 arc = 15.34'
 R = 121.15'
 Δ = 7°15'24"

Theoretical 1/16 line see map no. B2252 at Oneida County Surveyor's Office.

Centerline of DNR Bearskin Trail per 1977 Wisconsin DNR survey

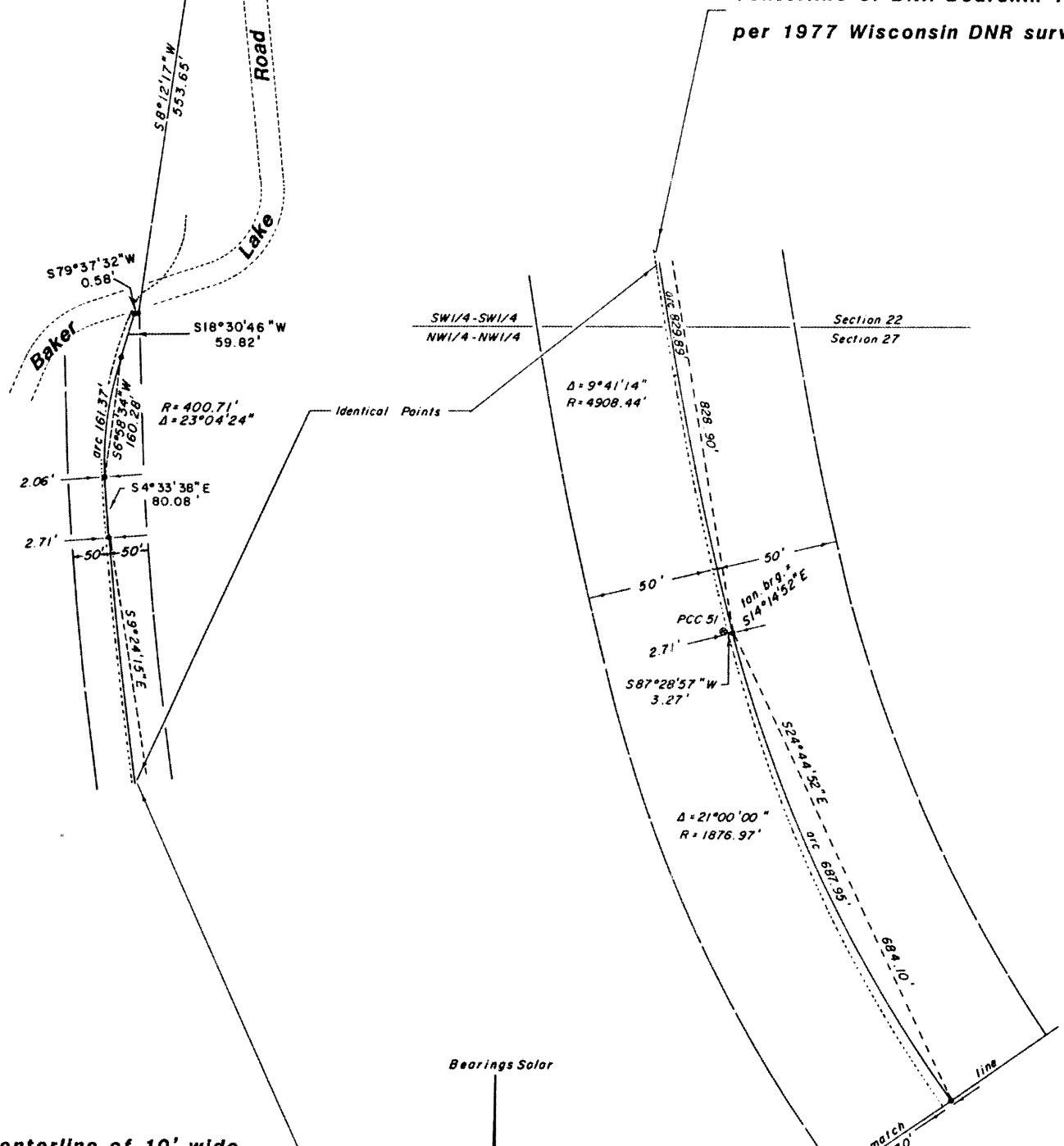

Centerline of 10' wide
 GTE fiber optic easement

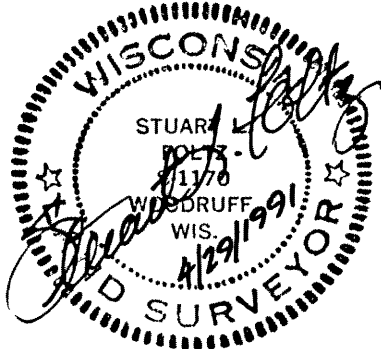

L1142

L1142

N-S Scale: 1"=100'
 E-W Not to Scale

inman · foltz and associates, inc.
 architects engineers surveyors

Centerline of 10' wide
GTE fiber optic easement

Bearings Solar

Centerline of DNR Bearskin Trail
per 1977 Wisconsin DNR survey

N 73° 33' 32" W
5.69'

PC 50
B

2375.35'

S 14° 19' 14" W

$\Delta = 49^{\circ} 34' 06''$
 $R = 1437.42'$

arc 1243.56'

1205.14'

S 10° 27' 49" E

S 35° 14' 52" E

952.41'

match
4.70'

line
from sheet 4

50'

50'

4.73'

50'

50'

match

line

see sheet 6

Identical Points

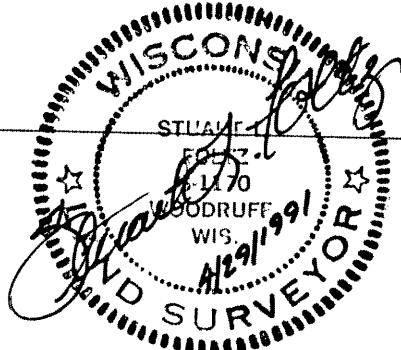

N-S Scale: 1"=100'
E-W Not to Scale

inman·foltz and associates, inc.
architects engineers surveyors

L1142

L1142

Centerline of 10' wide
GTE fiber optic easement

match line from sheet 5

Centerline of DNR Bearskin Trail
per 1977 Wisconsin DNR survey

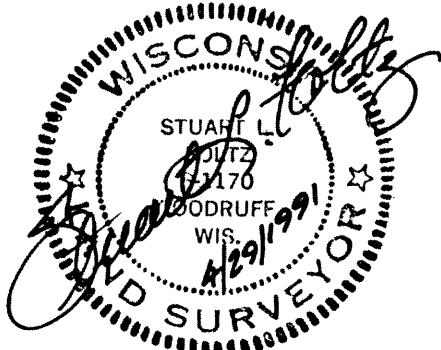
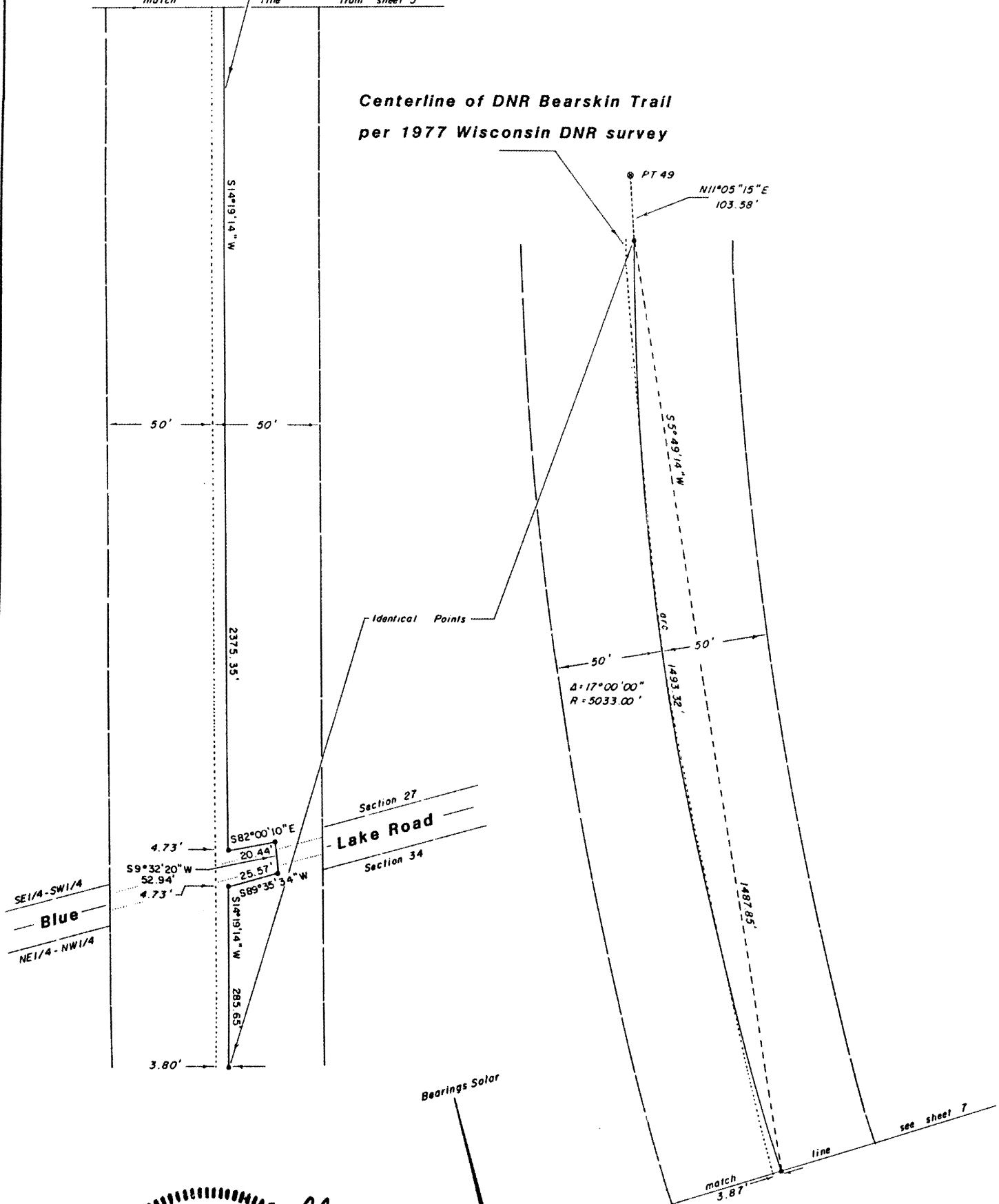

L1142

L1142

N-S Scale: 1"=100'
E-W Not to Scale

inman · foltz and associates, inc.
architects engineers surveyors

Centerline of 10' wide
GTE fiber optic easement

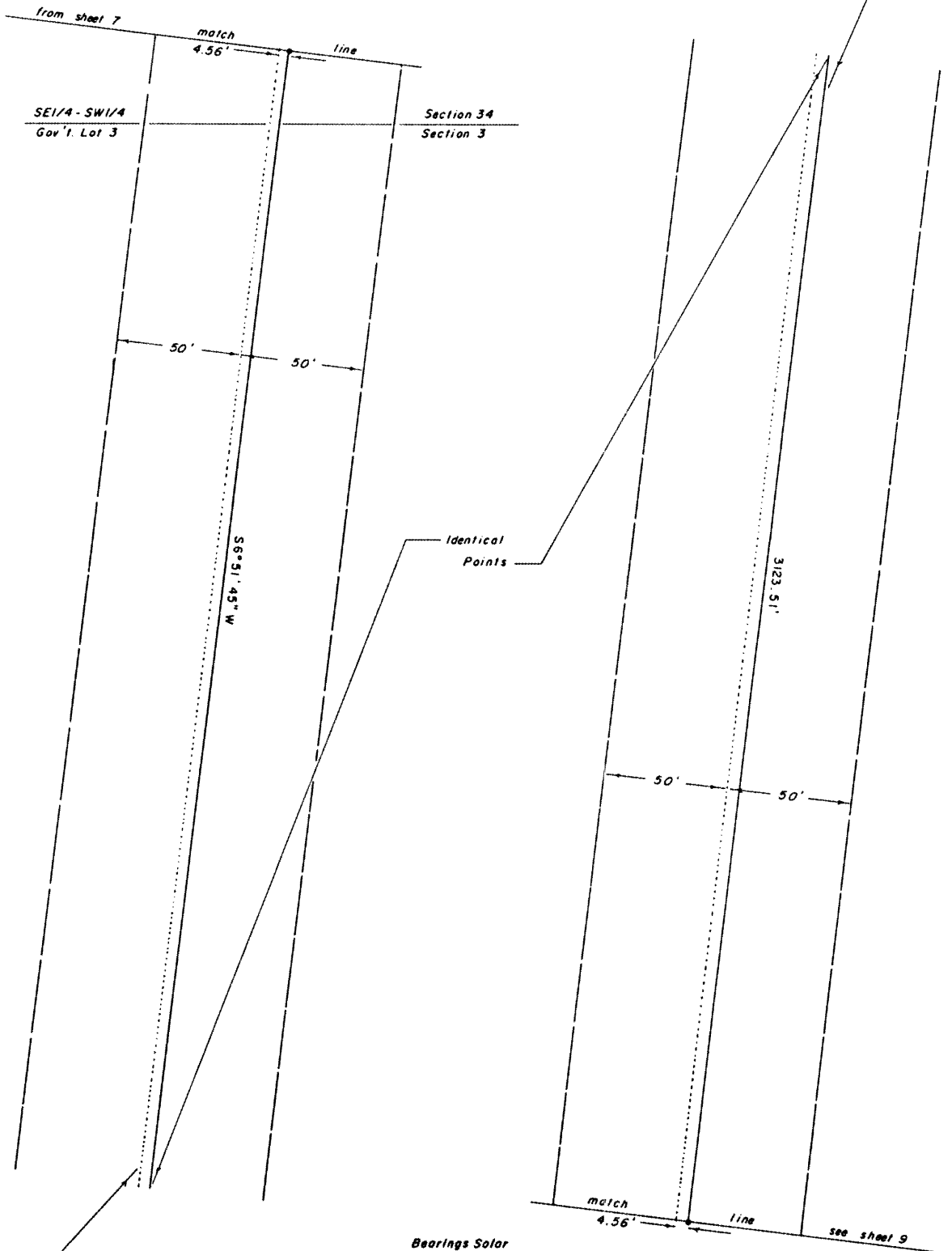

Centerline of DNR Bearskin Trail
per 1977 Wisconsin DNR survey

Bearings Solar

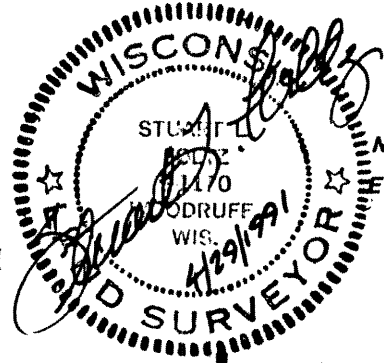

N-S Scale: 1"=100'
E-W Not to Scale

L1142

L1142

inman·foltz and associates, inc.
architects engineers surveyors

Centerline of 10' wide
GTE fiber optic easement

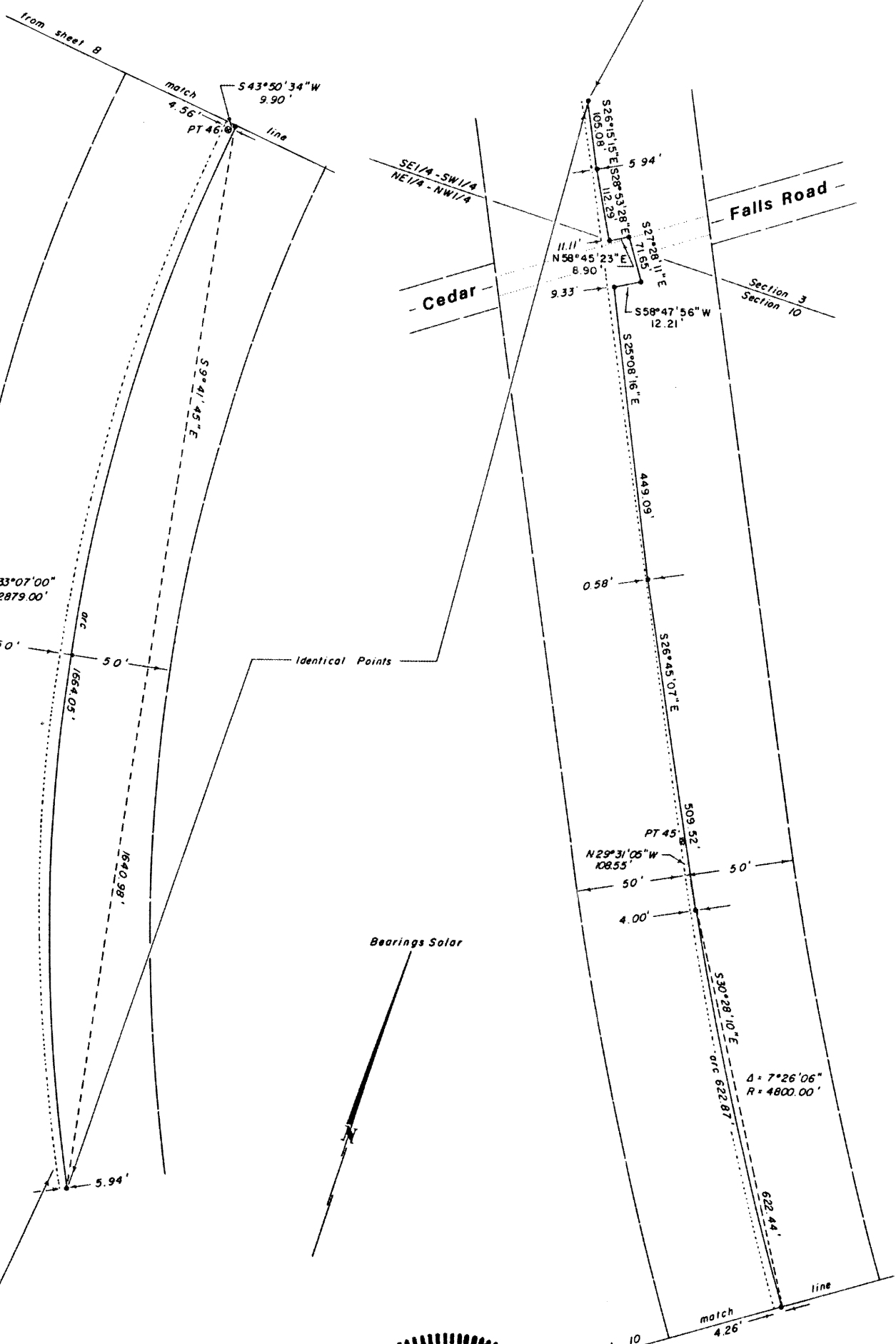

$\Delta = 33^{\circ}07'00''$
 $R = 2879.00'$

$\Delta = 7^{\circ}26'06''$
 $R = 4800.00'$

Centerline of DNR Bearskin Trail
per 1977 Wisconsin DNR survey

N-S Scale: 1"=100'
E-W Not to Scale

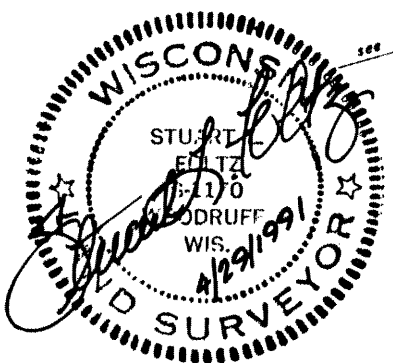

L1142

L1142

inman·foltz and associates, inc.
architects engineers surveyors
MILWAUKEE, WISCONSIN 54548 (715) 358-9485

Centerline of 10' wide
GTE fiber optic easement

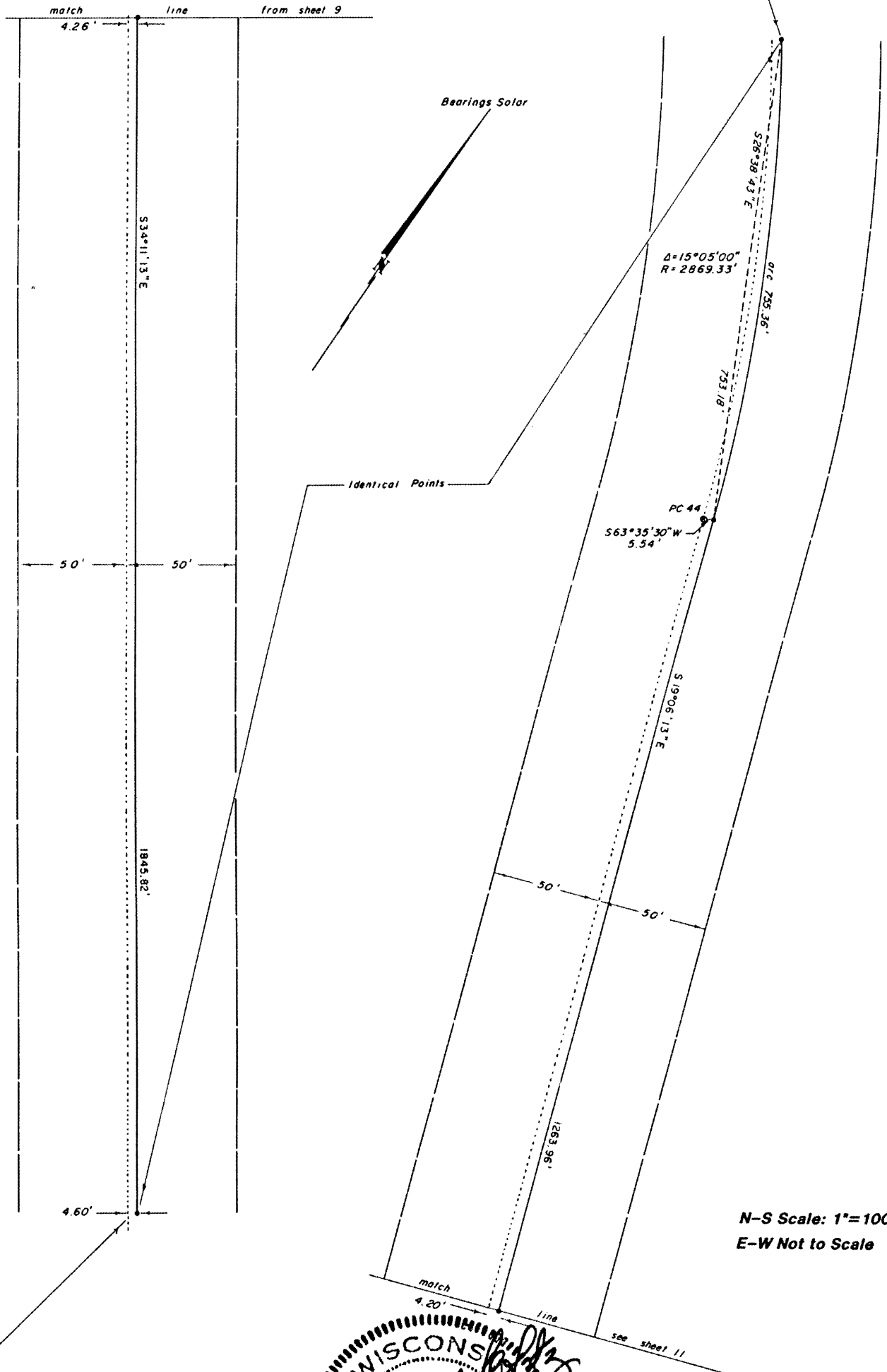

N-S Scale: 1"=100'
E-W Not to Scale

Centerline of DNR Bearskin Trail
per 1977 Wisconsin DNR survey

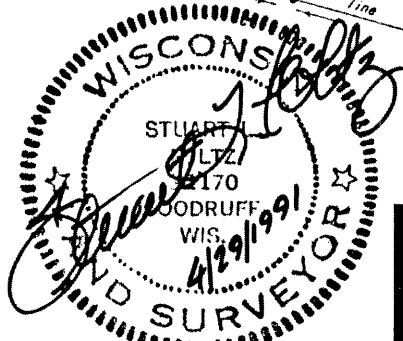

L1142

L1142

inman · foltz and associates, inc.
architects engineers surveyors

Centerline of DNR Bearskin Trail
per 1977 Wisconsin DNR survey

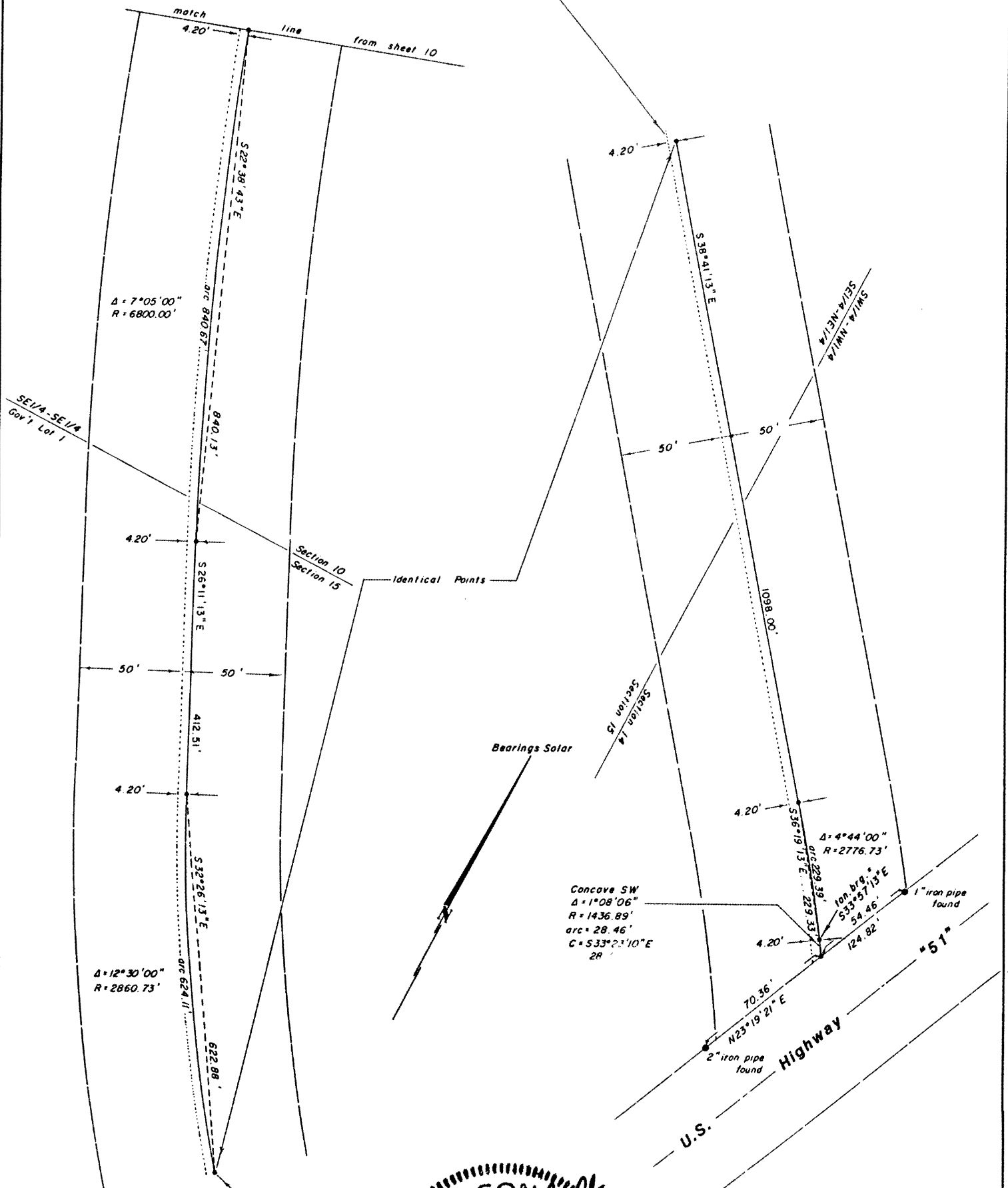

Centerline of 10' wide
GTE fiber optic easement

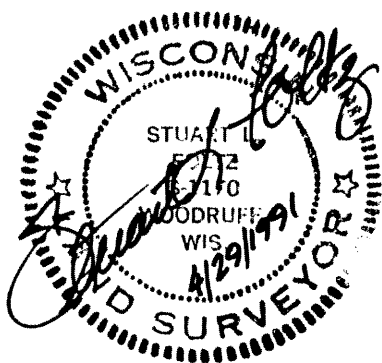

N-S Scale: 1"=100'
E-W Not to Scale

inman·foltz and associates, inc.
architects engineers surveyors

milwaukee wisconsin 54548 (715) 356-9485

L1142

L1142

Inman·Foltz and Associates, Inc.
architects engineers surveyors

8612 highway 51 north

minocqua, wisconsin 54548 (715) 356-9485

April 29, 1991

1 of 3 Pages

LEGAL DESCRIPTION - GTE FIBER OPTIC EASEMENT OVER WISCONSIN
DEPARTMENT OF NATURAL RESOURCES BEARSKIN TRAIL:

An easement in: Gov't. Lot 7, Section 15, Township 39 North, Range 6 East, Town of Minocqua; the NW $\frac{1}{4}$ of the NE $\frac{1}{4}$, Gov't. Lot 2, the SE $\frac{1}{4}$ of the NW $\frac{1}{4}$, the NE $\frac{1}{4}$ of the SW $\frac{1}{4}$, the NW $\frac{1}{4}$ of the SW $\frac{1}{4}$, and the SW $\frac{1}{4}$ of the SW $\frac{1}{4}$, Section 22, Township 39 North, Range 6 East, Town of Minocqua; the NW $\frac{1}{4}$ of the NW $\frac{1}{4}$, the NE $\frac{1}{4}$ of the NW $\frac{1}{4}$, the SE $\frac{1}{4}$ of the NW $\frac{1}{4}$, the NE $\frac{1}{4}$ of the SW $\frac{1}{4}$, and the SE $\frac{1}{4}$ of the SW $\frac{1}{4}$, Section 27, Township 39 North, Range 6 East, Town of Minocqua; the NE $\frac{1}{4}$ of the NW $\frac{1}{4}$, the SE $\frac{1}{4}$ of the NW $\frac{1}{4}$, the NE $\frac{1}{4}$ of the SW $\frac{1}{4}$, and the SE $\frac{1}{4}$ of the SW $\frac{1}{4}$, Section 34, Township 39 North, Range 6 East, Town of Minocqua; Gov't. Lot 3, the SE $\frac{1}{4}$ of the NW $\frac{1}{4}$, the NE $\frac{1}{4}$ of the SW $\frac{1}{4}$, Gov't. Lot 8, Gov't. Lot 7, and the SE $\frac{1}{4}$ of the SW $\frac{1}{4}$, Section 3, Township 38 North, Range 6 East, Town of Hazelhurst; the NE $\frac{1}{4}$ of the NW $\frac{1}{4}$, the SE $\frac{1}{4}$ of the NW $\frac{1}{4}$, Gov't. Lot 2, the NW $\frac{1}{4}$ of the SE $\frac{1}{4}$, the SW $\frac{1}{4}$ of the SE $\frac{1}{4}$, and the SE $\frac{1}{4}$ of the SE $\frac{1}{4}$, Section 10, Township 38 North, Range 6 East, Town of Hazelhurst; the SW $\frac{1}{4}$ of the NW $\frac{1}{4}$, Section 14, Township 38 North, Range 6 East, Town of Hazelhurst; and in Gov't. Lot 1 and the SE $\frac{1}{4}$ of the NE $\frac{1}{4}$, Section 15, Township 38 North, Range 6 East, Town of Hazelhurst; all in Oneida County, Wisconsin, said easement being for the installation, use, maintenance, and reconstruction when necessary of underground fiber optic cables for the transmission of electronic telephone signal information, the centerline of which easement is more particularly described as follows:

Commencing at the Quarter Corner to Sections 15 and 22, Township 39 North, Range 6 East, marked by an Oneida County Aluminum Monument; thence N32°16'35"E (solar bearings), 2376.85 feet to the place of beginning of said centerline on the east line of Gov't. Lot 7 of Section 15, Township 39 North, Range 6 East.

Thence along the easement centerline and with a total easement width of 10.00 feet: southwesterly 91.46 feet along the arc of a curve concave northwesterly, the chord of which bears S34°40'27"W, 91.45 feet; S36°02'27"W, 986.30 feet; southwesterly 621.79 feet along the arc of a curve concave southeasterly, the chord of which bears S29°48'29"W, 620.56 feet; S23°34'31"W, 528.23 feet; S24°15'14"W, 970.94 feet; S67°37'44"E, 11.15 feet; S22°34'36"W, 55.35 feet; N88°32'54"W, 9.31 feet; S23°14'11"W, 218.23 feet; southerly 492.15 feet along the arc of a curve concave easterly with a radius of 1616.21 feet, the chord of which bears S14°30'46"W, 490.26 feet; S5°47'21"W, 218.57 feet; southerly 831.46 feet along the arc of a curve concave westerly with a radius of 1432.69 feet, the chord of which bears S22°24'54"W, 819.84 feet; S39°02'27"W, 519.02 feet; southerly

L1142

L1142

LEGAL DESCRIPTION - GTE FIBER OPTIC EASEMENT OVER WISCONSIN DEPARTMENT OF NATURAL RESOURCES BEARSKIN TRAIL (CONTINUED):

811.52 feet along the arc of a curve concave easterly with a radius of 1428.99 feet, the chord of which bears S22°46'18"W, 800.66 feet; S6°30'09"W, 306.38 feet; southerly 91.88 feet along the arc of a curve concave easterly with a radius of 92.30 feet, the chord of which bears S22°00'51"E, 88.13 feet; S50°31'50"E, 31.64 feet; and southeasterly 37.97 feet along the arc of a curve concave southwesterly with a radius of 121.15 feet, the chord of which bears S41°33'06"E, 37.82 feet to the north line of the SW $\frac{1}{4}$ of the SW $\frac{1}{4}$ of Section 22, T39N, R6E, as surveyed and staked by William S. Cameron in 1961 and accepted by all affected parties as the correct 1/16th Line since that date; thence continuing southeasterly 15.34 feet along the arc of the last mentioned curve concave southwesterly with a radius of 121.15 feet, the chord of which bears S28°56'40"E, 15.33 feet to the theoretical north line of the SW $\frac{1}{4}$ of the SW $\frac{1}{4}$ of Section 22, T39N, R6E, and there terminating.

The side lines of said easement extend or foreshorten to intersect the east line of Gov't. Lot 7, Section 15, T39N, R6E, and the theoretical north line of the SW $\frac{1}{4}$ of the SW $\frac{1}{4}$, Section 22, T39N, R6E.

Thence from the last described point of termination S8°12'17"W, 553.65 feet to a second point of beginning on the east right-of-way line of the Wisconsin Department of Natural Resources Bearskin Trail.

Thence again along the easement centerline and with a total easement width of 10.00 feet: S79°37'32"W, 0.58 feet; S18°30'46"W, 59.82 feet; southerly 161.37 feet along the arc of a curve concave easterly with a radius of 400.71 feet, the chord of which bears S6°58'34"W, 160.28 feet; S4°33'38"E, 80.08 feet; southerly 829.89 feet along the arc of a curve concave easterly with a radius of 4908.44 feet, the chord of which bears S9°24'15"E, 828.90 feet; southeasterly 687.95 feet along the arc of a curve concave northeasterly with a radius of 1876.97 feet, the chord of which bears S24°44'52"E, 684.10 feet; S35°14'52"E, 952.47 feet; southerly 1243.56 feet along the arc of a curve concave westerly with a radius of 1437.42 feet, the chord of which bears S10°27'49"E, 1205.14 feet; S14°19'14"W, 2375.35 feet; S82°00'10"E, 20.44 feet; S9°32'20"W, 52.94 feet; S89°35'34"W, 25.57 feet; S14°19'14"W, 285.65 feet; southerly 1493.32 feet along the arc of a curve concave easterly with a radius of 5033.00 feet, the chord of which bears S5°49'14"W, 1487.85 feet; S2°40'46"E, 1194.58 feet; southerly 526.39 feet along the arc of a curve concave easterly with a radius of 3028.70 feet, the chord of which bears S7°39'30"E, 525.73 feet; S12°38'15"E, 517.54 feet; N76°04'45"E, 10.87 feet; and S12°40'22"E, 42.72 feet to a point of

L1142

L1142

LEGAL DESCRIPTION - GTE FIBER OPTIC EASEMENT OVER WISCONSIN DEPARTMENT OF NATURAL RESOURCES BEARSKIN TRAIL (CONTINUED):

intersection of the easement centerline; thence N77°21'45"E, 35.10 feet and with a total easement width of 16.50 feet to the east right-of-way line of the Wisconsin Department of Natural Resources Bearskin Trail and there terminating, with the easement side lines extending or foreshortening to intersect said right-of-way line.

Thence again from the aforementioned point of intersection of the easement centerline and with a total easement width of 10.00 feet: S12°40'22"E, 46.26 feet; S75°29'07"W, 10.93 feet; S12°38'15"E, 215.88 feet; southerly 680.68 feet along the arc of a curve concave westerly with a radius of 2000.00 feet, the chord of which bears S2°53'15"E, 677.40 feet; S6°51'45"W, 3123.51 feet; southerly 1664.05 feet along the arc of a curve concave easterly with a radius of 2879.00 feet, the chord of which bears S9°41'45"E, 1640.98 feet; S26°15'15"E, 105.08 feet; S28°53'28"E, 112.29 feet; N58°45'23"E, 8.90 feet; S27°28'11"E, 71.65 feet; S58°47'56"W, 12.21 feet; S25°08'16"E, 449.09 feet; S26°45'07"E, 509.52 feet; southeasterly 622.87 feet along the arc of a curve concave northeasterly with a radius of 4800.00 feet, the chord of which bears S30°28'10"E, 622.44 feet; S34°11'13"E, 1845.82 feet; southeasterly 755.36 feet along the arc of a curve concave southwesterly with a radius of 2869.33 feet, the chord of which bears S26°38'43"E, 753.18 feet; S19°06'13"E, 1263.96 feet; southeasterly 840.67 feet along the arc of a curve concave northeasterly with a radius of 6800.00 feet, the chord of which bears S22°38'43"E, 840.13 feet; S26°11'13"E, 412.51 feet; southeasterly 624.11 feet along the arc of a curve concave northeasterly with a radius of 2860.73 feet, the chord of which bears S32°26'13"E, 622.88 feet; S38°41'13"E, 1098.00 feet; southeasterly 229.39 feet along the arc of a curve concave southwesterly with a radius of 2776.73 feet, the chord of which bears S36°19'13"E, 229.33 feet; and southeasterly 28.46 feet along the arc of a curve concave southwesterly with a radius of 1436.89 feet, the chord of which bears S33°23'10"E, 28.46 feet to the west right-of-way line of U.S. Highway "51", and there terminating.

The side lines of said easement extend or foreshorten to intersect the east right-of-way line of the Wisconsin Department of Natural Resources Bearskin Trail and the west right-of-way line of U.S. Highway "51".

 Stuart L. Foltz
 Registered Land Surveyor S-1170

SLF/tm

L1142

L1142