

PLAT OF SURVEY

Gov't Lot No. 3, Sec. 14, T 36 N, R 8 E

Town of Crescent, Oneida County, Wisconsin

Owner: Attilio Margiotta

Scale:

1 inch = 30 feet

O denotes iron pipe

LI147

RECEIVED & FILED #.....
Oneida County Surveyor's Office
Date: JUL 10 1991
By: <i>[Signature]</i>
OCS Area #.....

LI147

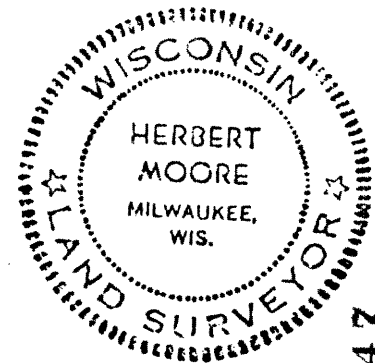
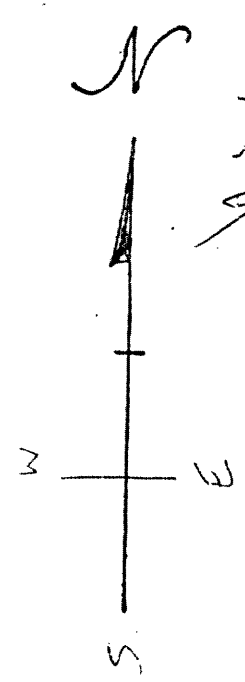
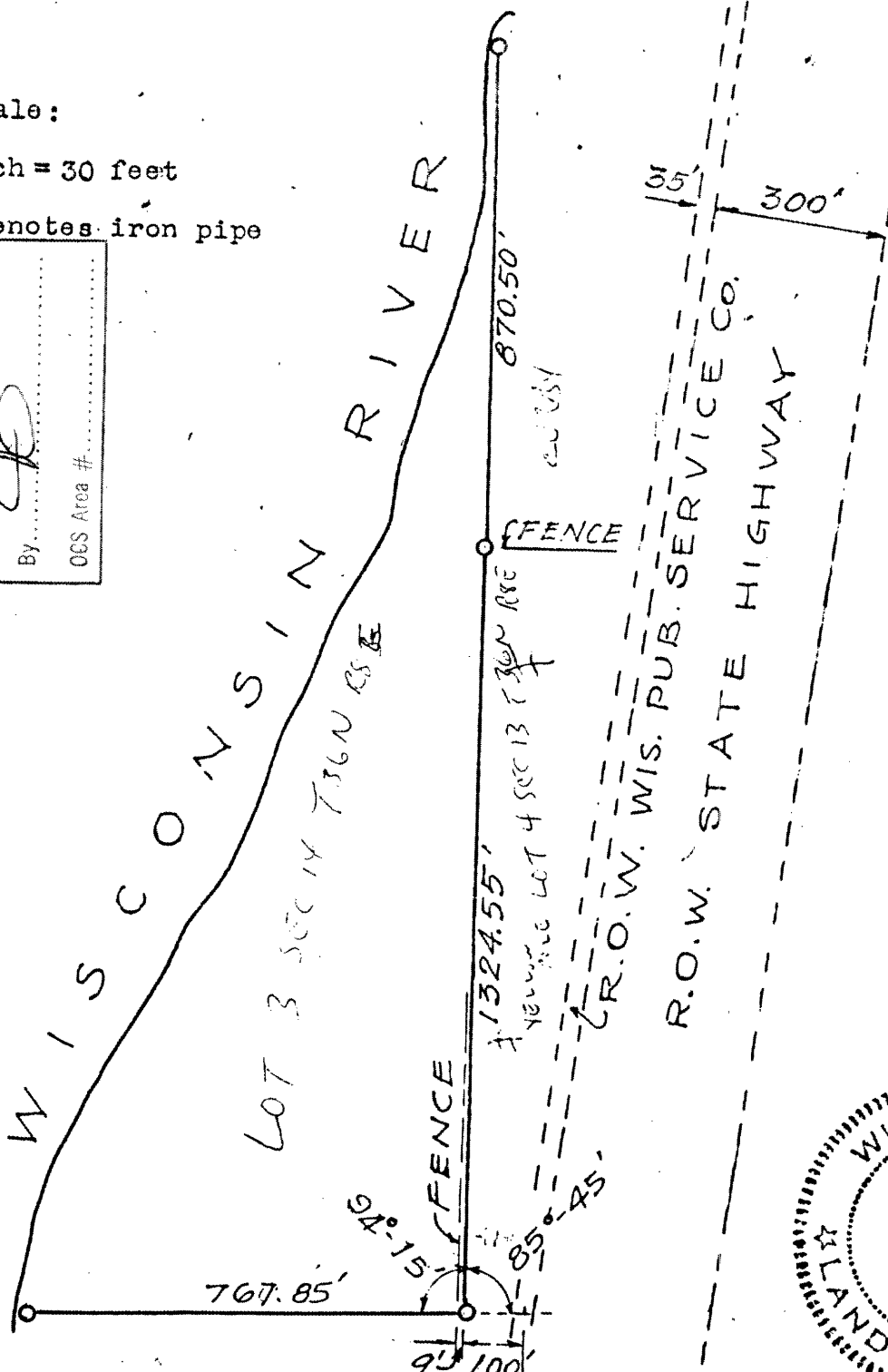

MOORE AND PETERSON
 REGISTERED PROFESSIONAL ENGINEERS & LAND SURVEYORS
 2001 NORTH HUMBOLDT AVENUE, MILWAUKEE, WISCONSIN 53212

Herbert Moore
 Herbert Moore S-407

LI147
 LI147
 LI147
 LI147