

L1154

L1154

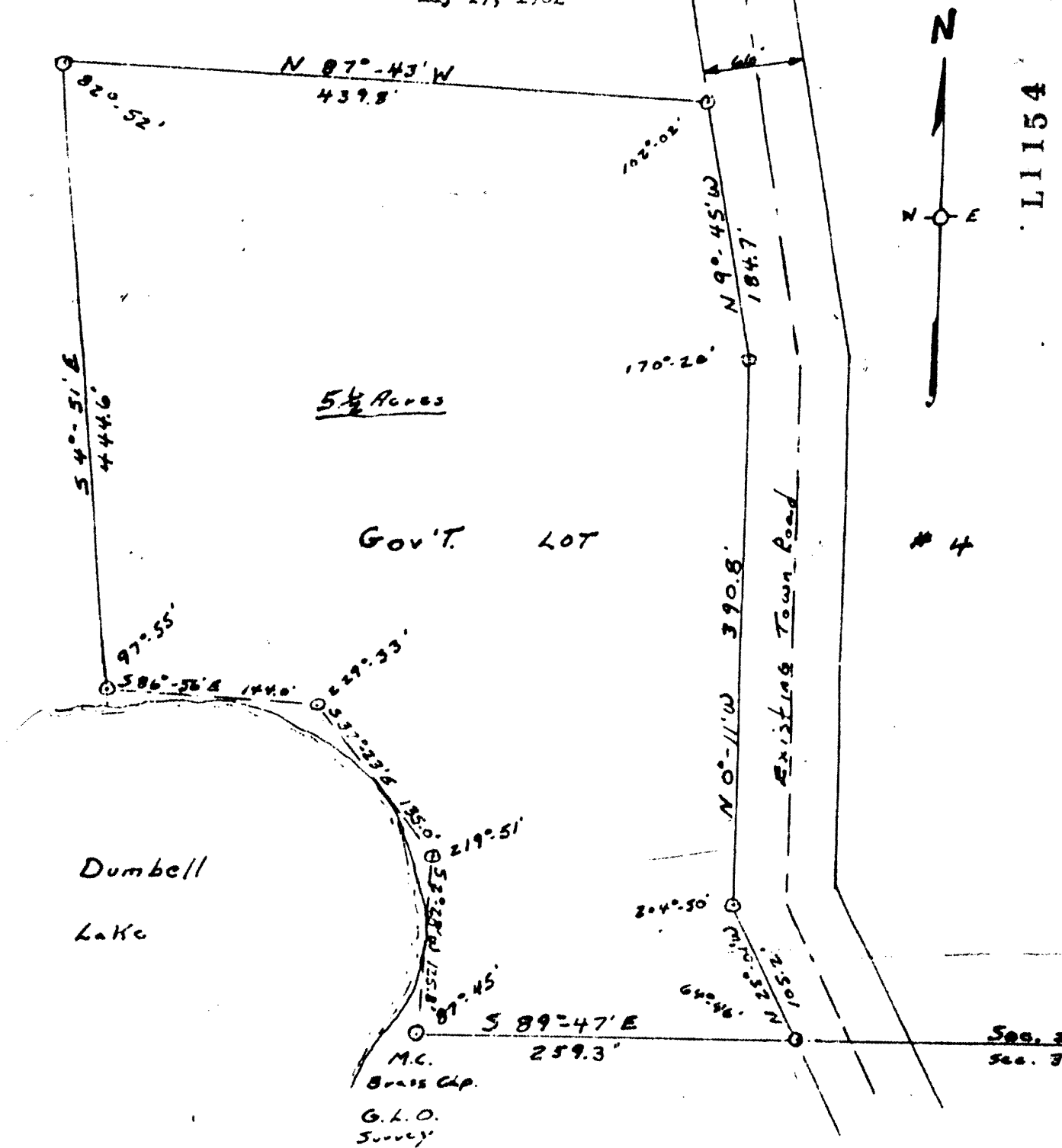

A parcel of land located in Gov't. Lot #4, Section 28, T37N, R8E, Oneida County, Wisconsin, more particularly described as follows:

Commencing at the Meander Corner on the West side of Dumbell Lake (Brass Cap, Gov't. Land Office Survey, 1927) between Sec. 28 & Sec. 33 in the aforementioned Township and Range, said Brass Cap being the POINT OF BEGINNING of the parcel being conveyed, thence S 89°-47' E, 259.3 ft. to an iron pipe on the west boundary of the existing town road, thence N 25°-01' W, 105.2 ft. along the west boundary of said road to an iron pipe, thence N 0°-11' W, 390.8 ft. along the West boundary of said road to an iron pipe, thence N 9°-45' W, 184.7 ft. along the west boundary of said road to an iron pipe, thence N 87°-43' W, 439.8 ft. to an iron pipe, thence S 4°-51' E, 444.6 ft. to an iron pipe (Meander Corner) on the North Shore of Dumbell Lake, thence Southeasterly along the shore of said Lake 404.8 ft. more or less to the POINT OF BEGINNING.

Edward H. McNow
Edward H. McNow



RECEIVED & FILED #.....
 Oneida County Surveyor's Office
 Date **AUG 15 1901**
 By *[Signature]*
 OC# Area #.....

L1154

L1154