

SURVEY OF THE SOUTHWEST QUARTER AND THE SOUTHWEST QUARTER OF THE NORTHWEST QUARTER ALL IN SECTION 10, TOWNSHIP 37 NORTH, RANGE 10 EAST FOR ROBERT SLATTERY TO RECOVER AND MARK THE PROPERTY CORNERS

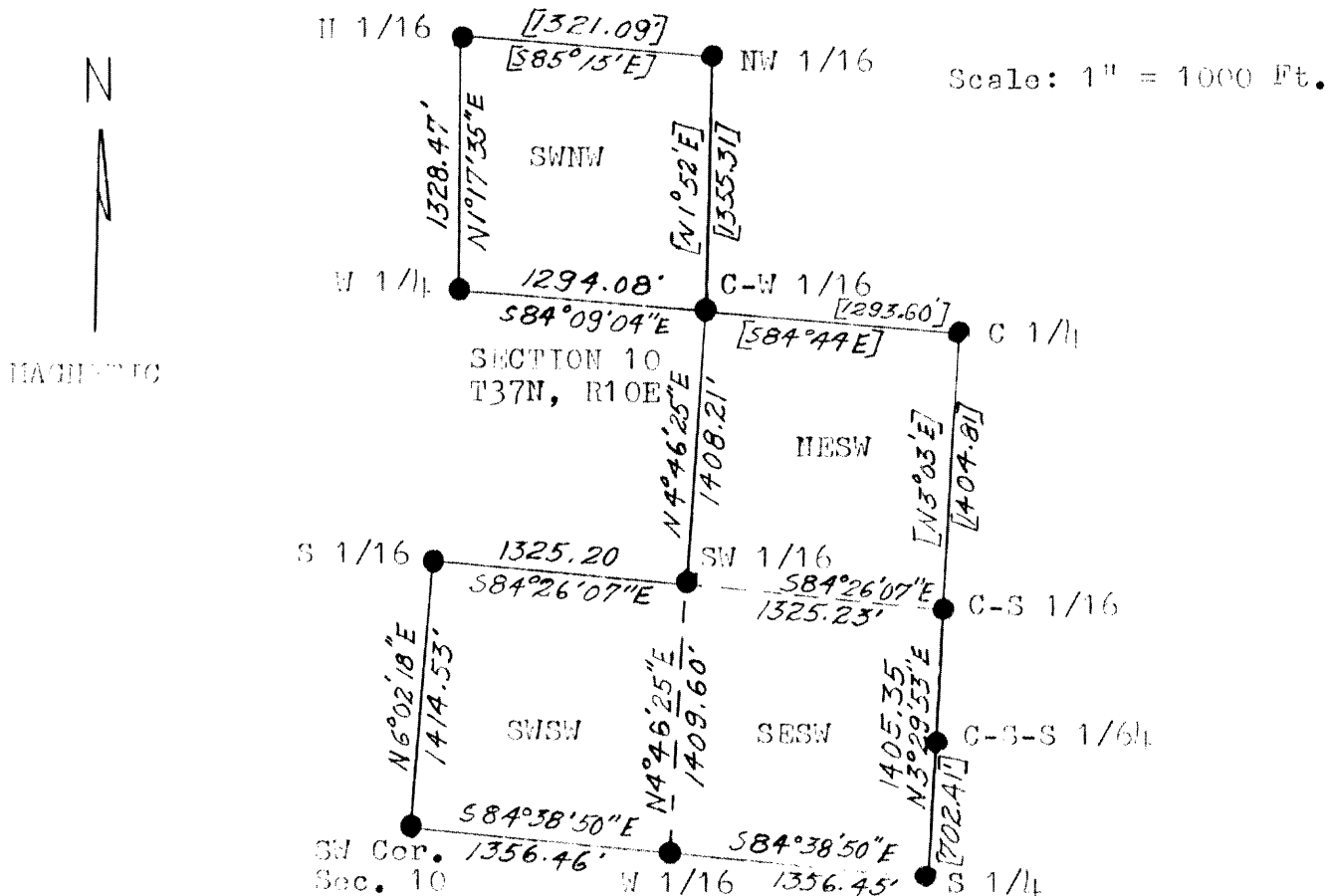

LEGEND

- Monuments of Record
- NW 1/16 Corner Identification
- [S85°15'E] [321.09] Bearings and Distances of record

Note: This survey is based on record surveys within Section 10 and is not a retracement of subdivision of the entire section or aliquot or fractional parts thereof; EXCEPT as noted hereon.

So noted and agreed to, this 7 day of Aug., 1991

*Robert Slattery*  
Robert Slattery, Owner

I, Jean F. Resvick, Registered Land Surveyor, State of Wisconsin do hereby certify that the information shown hereon was conducted to recover the corners of record or establish the property corners of land owned by Robert Slattery in Section 10, Township 37 North, Range 10 East. I further certify that this work was done under the direction of Robert Slattery and that the lines between corners were located by compass and painted blue.

Dated this 7 day of August, 1991

*Jean F. Resvick*  
Jean F. Resvick  
Registered Land Surveyor  
Number 3-802

RECEIVED & FILED #.....  
 Onida County Surveyor's Office  
 Date **AUG 15 1991**  
 By *[Signature]*  
 OCS Area #.....

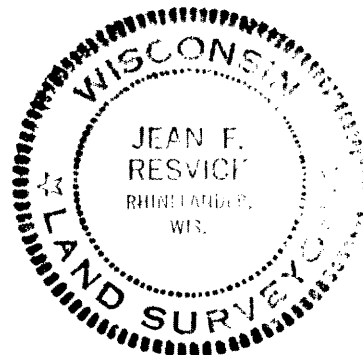

SURVEY OF THE SOUTHWEST QUARTER AND THE SOUTHWEST QUARTER OF THE NORTHWEST QUARTER ALL IN SECTION 10, TOWNSHIP 37 NORTH, RANGE 10 EAST FOR ROBERT SLATTERY TO RECOVER AND MARK THE PROPERTY CORNERS

Description of Corners

N 1/16 between sections 9 & 10:

Found 4" iron pipe and 1" iron pipe laying in marsh grass. Found rotted Spruce bearing tree stump with scribing N82°W, 32 feet from 4" pipe as set in the hole it came out of. 1" iron pipe bears northeast 0.7 feet from 4" pipe. I drove both pipe down flush. The iron bar welded across the top of the 4" pipe broke off so I drove a 1" iron pipe, 32" long in the center of the 4" pipe and set the bar in the notches on the top of the pipe. I blazed and scribed a W. Birch 5", N37°W, 19.35 ft. and a W. Birch 1 1/4", West, 26.44 ft. and set a 2x4x32 stake between the pipe and painted the top foot white with red stripes.

NW 1/16

Found 4" iron pipe and 1" iron pipe bearing N54°E, 0.40 ft. from 4" pipe and Spruce 7", S21°W, 45.30 feet, scribed and a fallen Balsam 12", S85°W, 43.0 feet with scribing. I blazed and scribed Tam. 5", N18°E, 18.38 ft. and Tam. 5", N33°W, 15.90 ft.

W 1/4

Found concrete monument with brass cap. See Certificate.

C-W 1/16

Found 4" iron pipe and Spruce S30°W, 45.21 ft. and Spruce S3°W, 39.47 ft.

C 1/4

Found 1" iron pipe and 4" iron pipe laying 6 feet from the 1" pipe. No evidence of either bearing tree found. Found hole for 4" pipe, S12°W, 1.0 feet from 1" pipe. I set 4" pipe in hole and blazed and scribed a Maple 7", N22°E, 19.83 ft. Maple 5", S84°E, 22.12 ft., Balsam 4", S40°W, 5.34 ft. and a Maple 5", N70°W, 11.00 ft.

S 1/16 between section 9 & 10

Found 1 1/2" iron pipe and Tam. 5", N42°W, 59.51 ft. and Tam. 3", N64°W, 115.42 ft.

SW 1/16

Found 1 1/4" iron pipe and W. Birch 6", S32°W, 6.51 ft. and Maple 7", N46°W, 6.00 ft.

C-S 1/16

Found iron pipe and Tam. 7", S84°W, 40.87 ft. and Spruce 16", N12°E, 43.94 ft.

C-S-S 1/64

Found iron pipe. See drawing number 0-399.

SW Section Corner

Found concrete monument with brass cap set by Hall in 1933.

W 1/16 Between sections 10 & 15

Found iron pipe and Balsam 7", N76°E, 22.23 ft. and W. Birch 4", S78°W, 18.24 ft.

S 1/4

Found iron pipe with brass cap. See certificate.

