

L1158

L1158

MAP OF SURVEY FOR MARVIN EADES

PART OF THE N.E. 1/4, of the S.E. 1/4,
SECTION 25, T. 37N., R. 10E.,
ONEIDA COUNTY, WISCONSIN

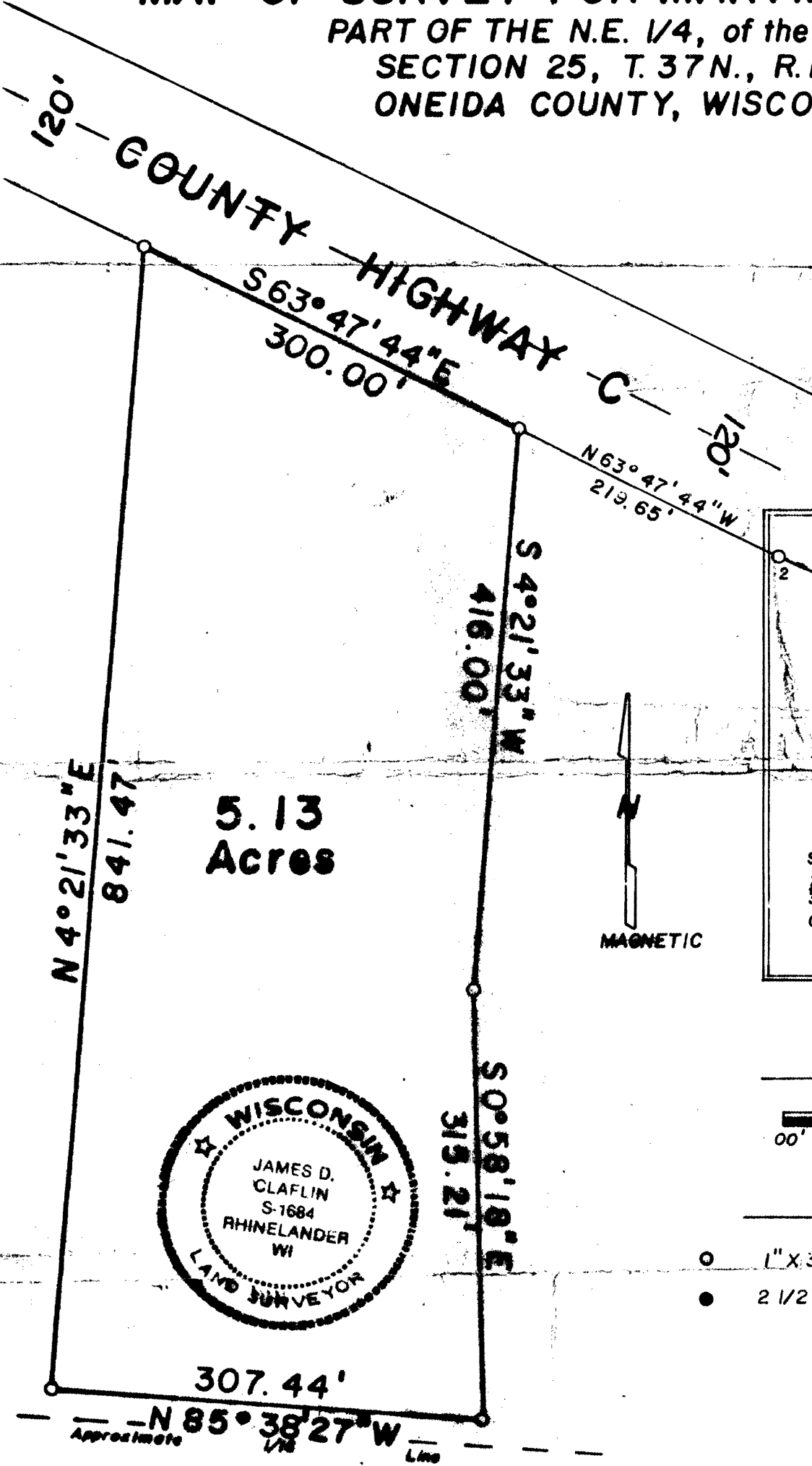

5.13
Acres

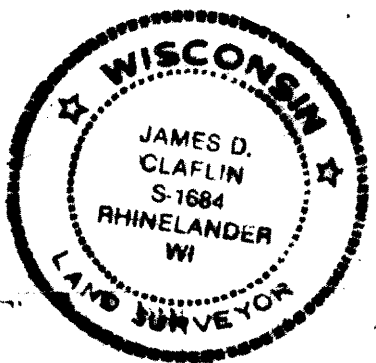

CURVE INFORMATION 1-2
 L.C. Bearing: N71°01'36\"W
 R: 1697.02'
 L.C.: 427.21'
 L: 428.35'
 Δ: 14°12'44\"

R. 10E R. 11E
 Section Line
 Section 25 | 30
 36 | 31
 Corner

NOT TO SCALE

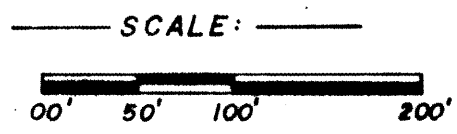

- LEGEND:
- 1" X 30" Iron Pipe SET
 - 2 1/2" Aluminum Monument FOUND IN PLACE

RECEIVED & FILED #.....
 Oneida County Surveyor's Office
 Date **AUG. 15 1991**
 By: *[Signature]*
 OCS Area #.....

SURVEYOR'S CERTIFICATE:

I, James D. Claflin, authorized by Marvin J. Eades, hereby certify that I have surveyed, divided, and mapped this parcel of land, and that the survey is correct to the best of my knowledge and belief.

James D. Claflin
 James D. Claflin W.R.L.S. No. 1684 September 6, 1983

L1158

L1158