

RECEIVED & FILED #111.6
 Oneida County Surveyor's Office
 Date... FEB. 17 1966
 By... M.J.H.
 OCS Area #.....

RECEIVED & FILED #111.6
 Oneida County Surveyor's Office
 Date... 29 March 79
 By... D. M. W. Priest
 OCS Area # 10-B-3707

ARQUARD & VIC WEINKE

H. MC NOWN

H. Mc Now

RECEIVED
 JUN 14 1977

ONEIDA CO. PLANNING & ZONING

17

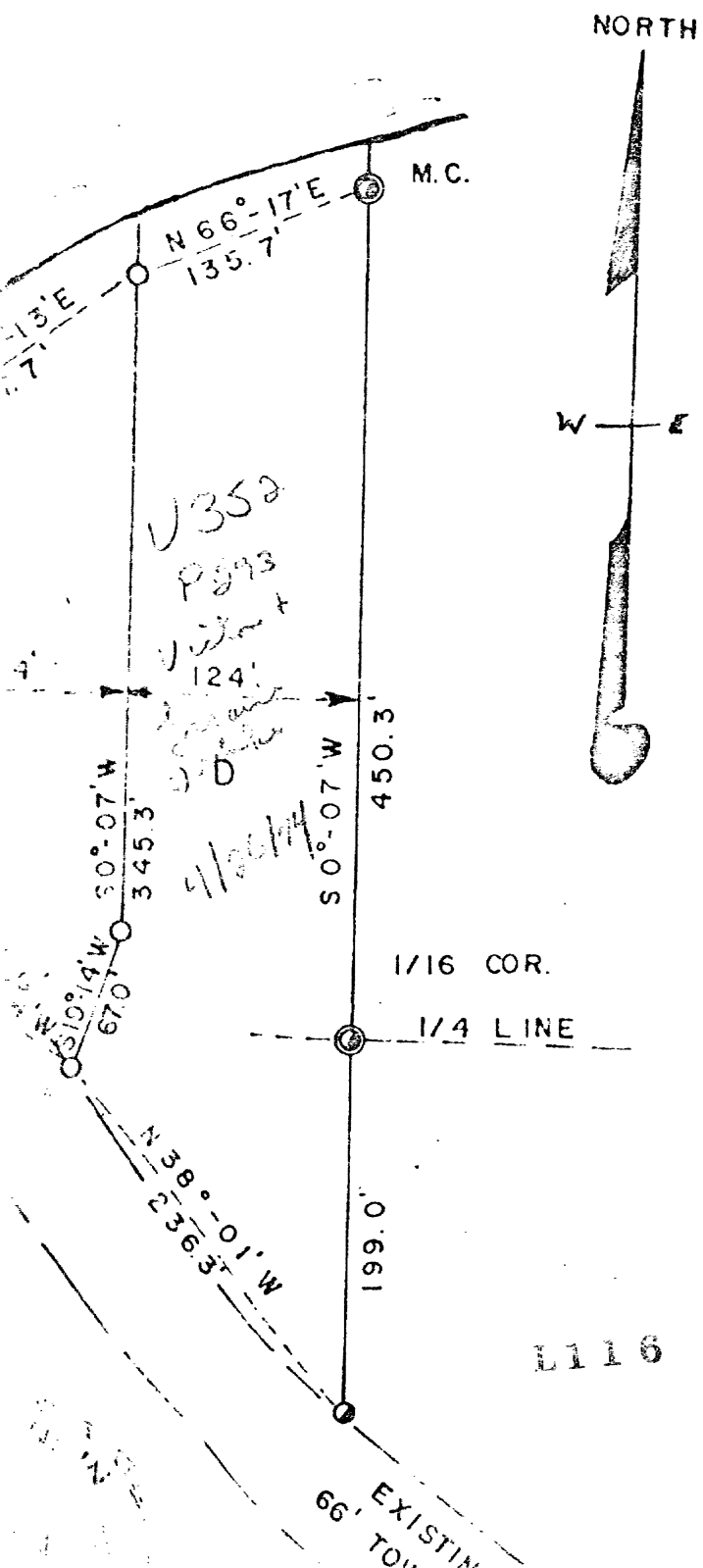

L116

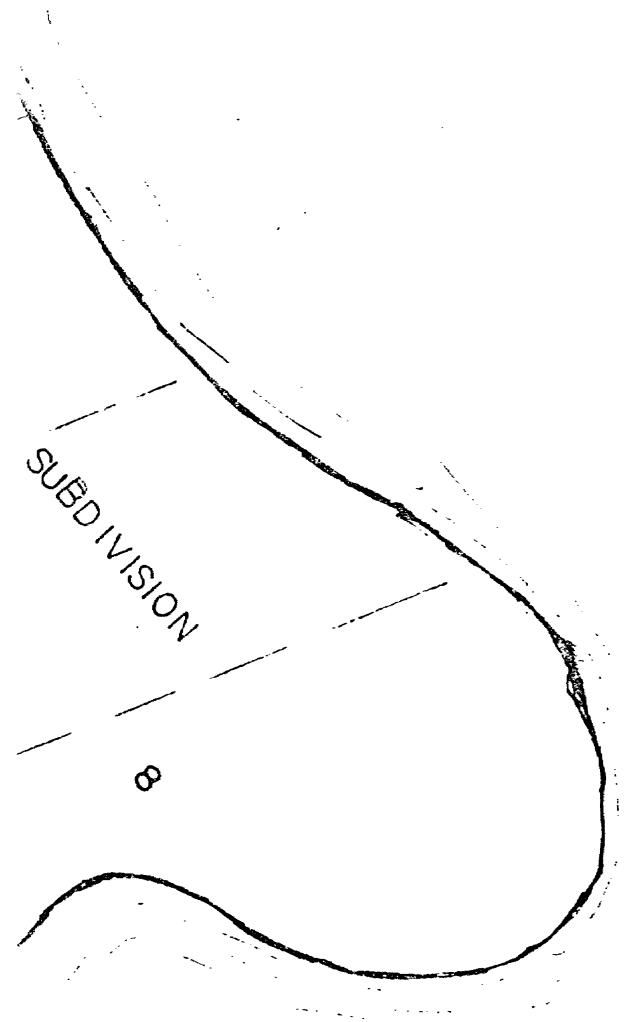

BIRCH LAKE

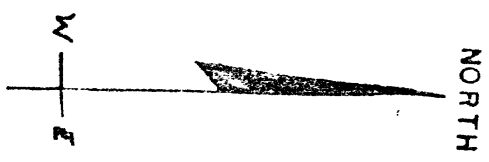
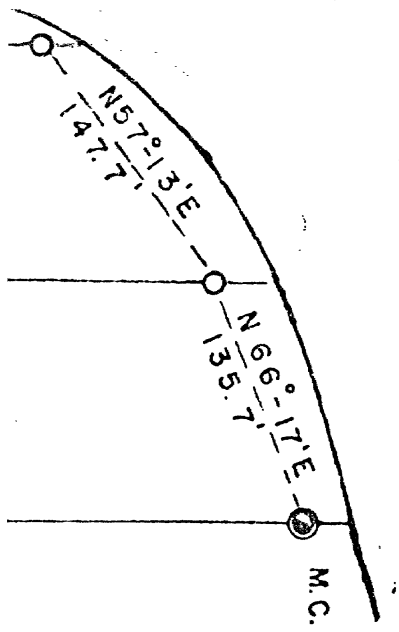

L116

PARTS OF GOV'T LOT 9,
SEC. 6, T 37 N, R 7 E
ONEIDA COUNTY, WIS.

⊙ = IRON PIPE IN PLACE
○ = IRON PIPE SET

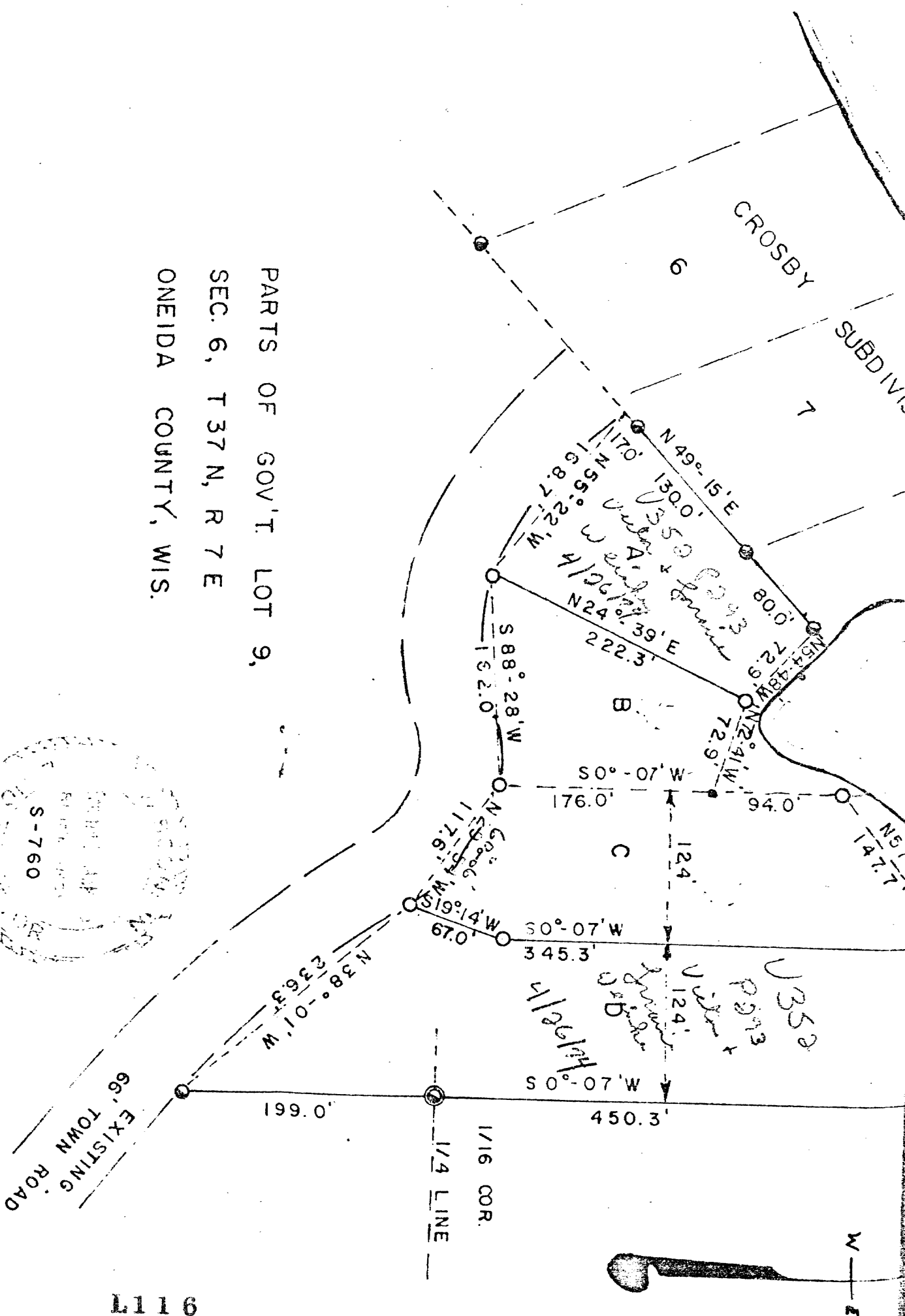

L116

FOR: LEROY MARQUARD & VIC PARTNERS

⊙ = IRON PIPE IN PLACE

○ = IRON PIPE SET

SCALE — 1" = 100'

FOR: LEROY MARQUARD & VIC WEINKE

10-1-73

BY: EDWARD H. MCNOWN

