

L1172

RECEIVED & FILED #.....
 On da County Surveyor's Office
 Date DEC 06 1991
 By *[Signature]*
 OCS Area #.....

LOT 7
 of the plat
 HEARTHWOOD OF CAMP MINOCQUA
 part of

GOV'T LOTS 8 & 9
 SECTION 25, T39N, R6 E

and part of
 GOV'T LOT 1

and part of the
 NW 1/4 of the NW 1/4
 SECTION 36, T39N, R6 E

Minocqua, Township
 Oneida County, Wisconsin

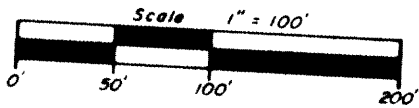
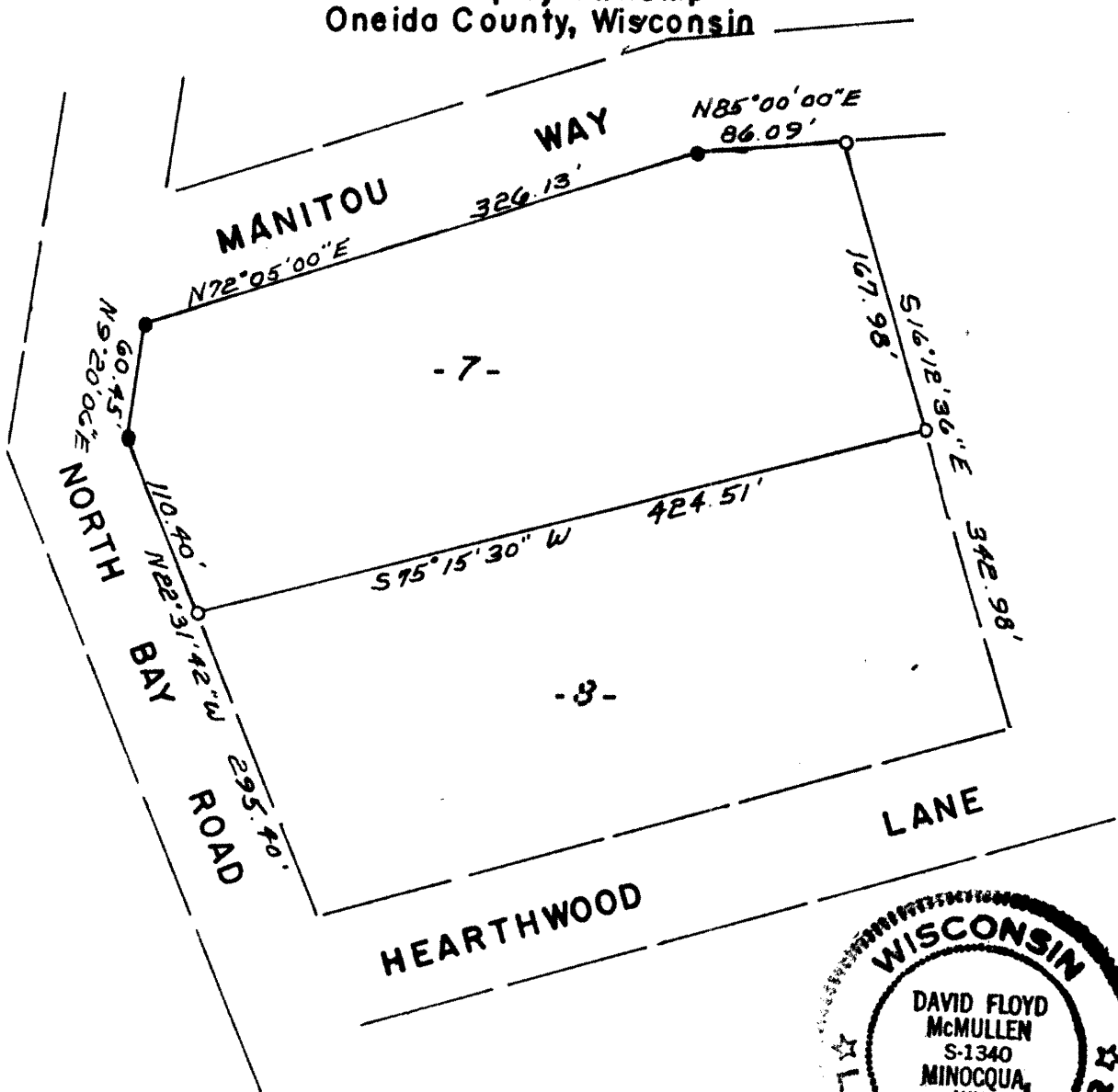

David F McMullen
 Registered Land Surveyor S-1340
 Date 11/9/91

Bearing based
 on South line
 Lot 7.

"I HEREBY CERTIFY THAT I HAVE SURVEYED THE ABOVE DESCRIBED PROPERTY AND THAT THE ABOVE MAP IS A TRUE REPRESENTATION THEREOF AND SHOWS THE SIZE AND LOCATION OF THE PROPERTY, ITS EXTERIOR BOUNDARIES, THE LOCATION OF ALL VISIBLE STRUCTURES AND DIMENSIONS OF ALL PRINCIPAL BUILDINGS THEREON, BOUNDARY FENCES, APPARENT EASEMENTS, ROADWAYS AND VISIBLE ENCROACHMENTS, IF ANY."

"THIS SURVEY IS MADE FOR THE USE OF THE PRESENT OWNERS OF THE PROPERTY, AND ALSO THOSE WHO PURCHASE, MORTGAGE, OR GUARANTEE THE TITLE THERETO WITHIN ONE YEAR FROM DATE HEREOF."

LEGEND

- = Iron rod 1" in diameter.
- = Iron rod 1/2" in diameter.

Survey ordered by Mike Bolger

L1172

L1172

L1172