

L1174

RECEIVED & FILED #.....
 Oneida County Surveyor's Office
 Date **DEC. 16 1991**
 By *[Signature]*
 OCS Case #.....

L1174

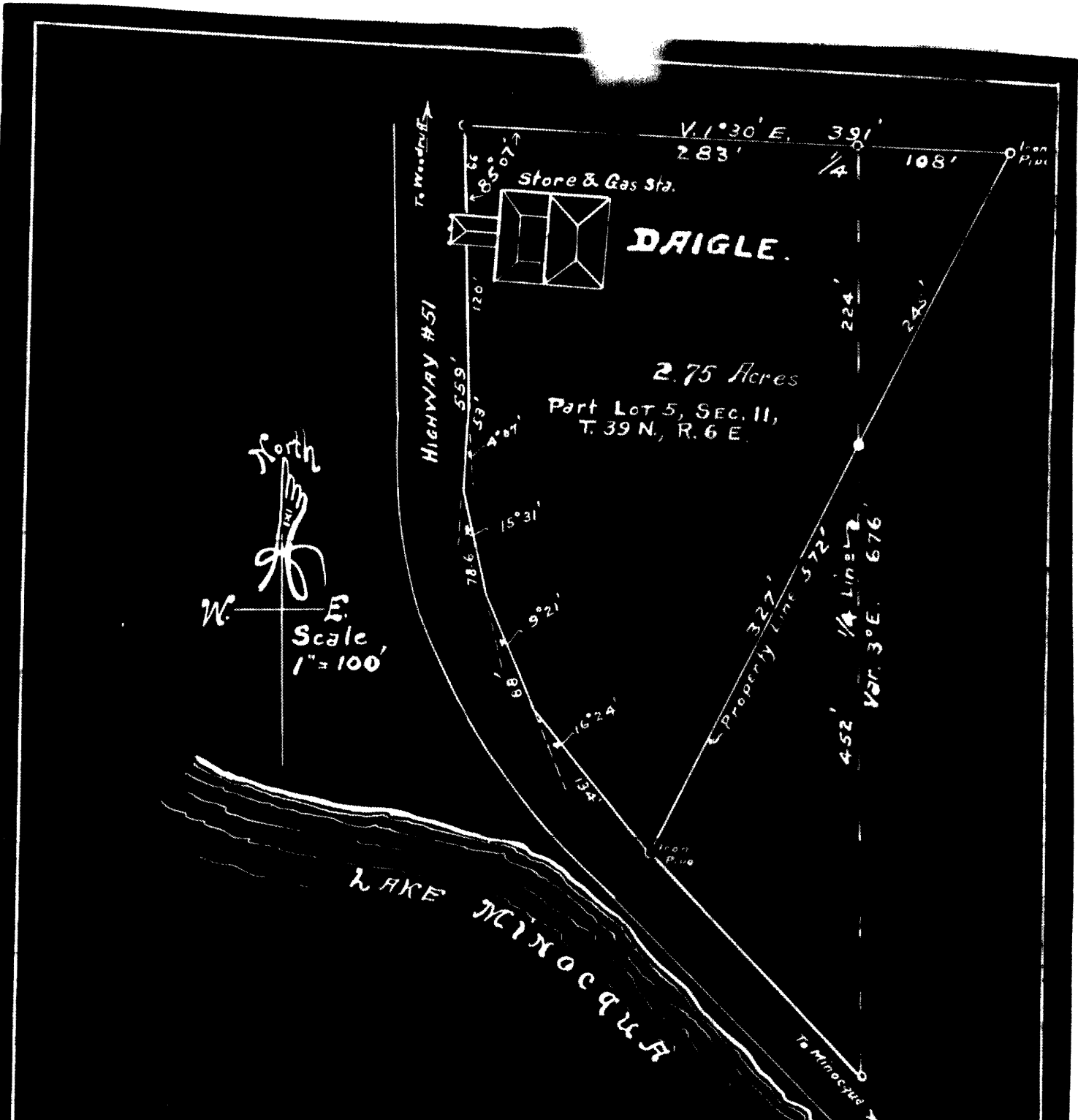

Description

Description of a piece or parcel of Land in Gov't Lot Five (5) in Section Eleven (11), Town Thirty-nine (39) North of Range Six (6) East of the Fourth (4) Principal Meridian of Wisconsin in Oneida County, State of Wisconsin, the exterior boundaries of which are particularly described as follows, to wit:-

Beginning at the Center of Section Eleven (11), said Town and Range thence West, along the Quarter (1/4) line, Mag. Var One (1) degree and Thirty (30) minutes E, Two hundred eighty-three (283) feet, to the East side of Federal Trunk Highway #51; thence South and East, by traverse line, on and along the Eastern boundary of said Highway Five hundred-fifty nine (559) feet; thence North-easterly Magnetic Course, North Twenty-four (24) degrees and Twenty (20) minutes East, Five hundred-seventy-two (572) feet to a point on the Quarter (1/4) line One hundred-eight (108) feet East of the Center of Section Eleven (11); thence West One hundred-eight (108) feet to the Center of Section Eleven (11) and to the point of beginning, enclosing a parcel of land equal in area to Two (2) and 75/100 Acres.

L1174

L1174