

L1176

RECEIVED & FILED #.....
 Oneida County Surveyor's Office
 Date: **JAN. 20 1992**
 By: *[Signature]*
 OCS #.....

L1176

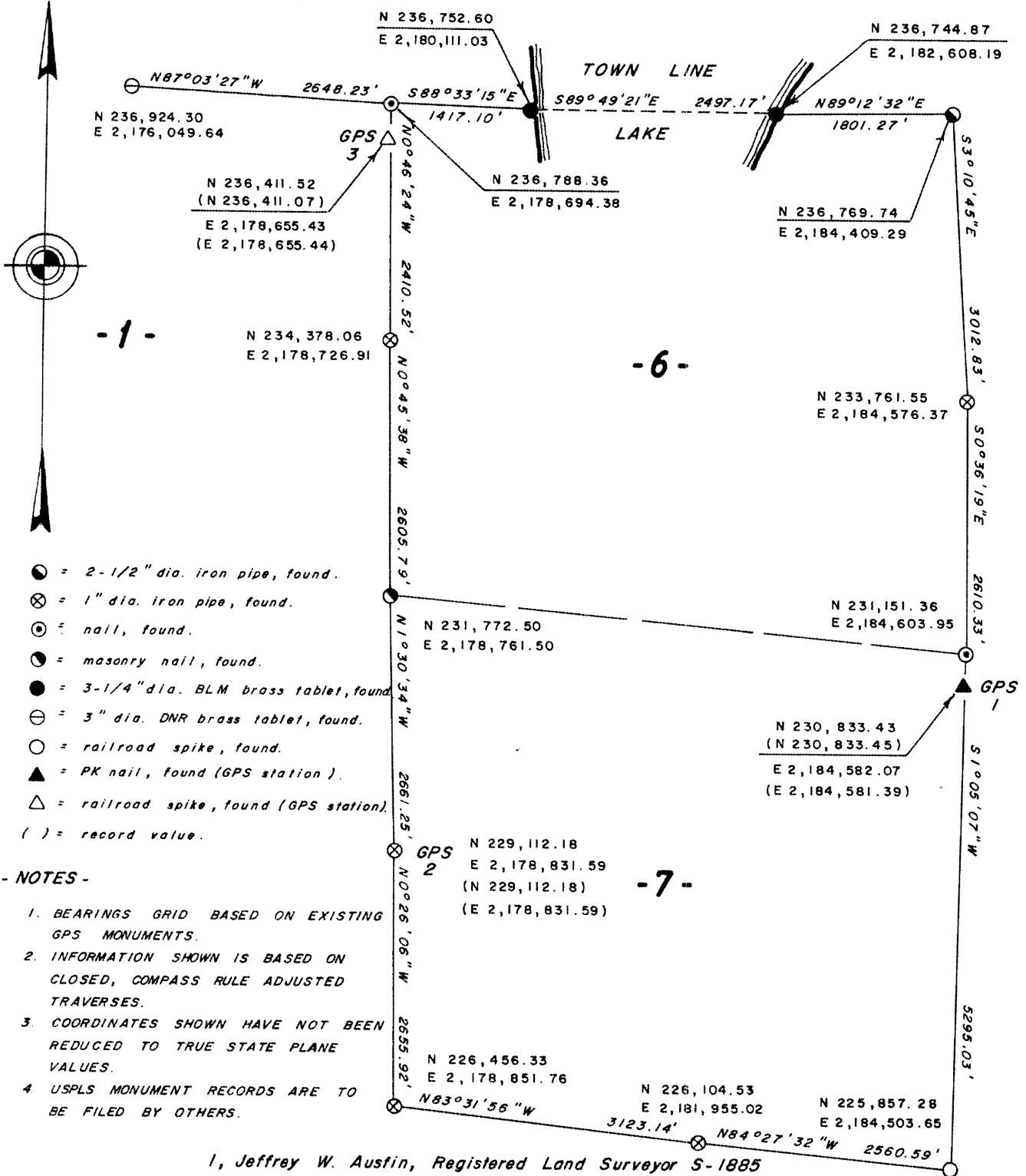

- NOTES -

1. BEARINGS GRID BASED ON EXISTING GPS MONUMENTS.
2. INFORMATION SHOWN IS BASED ON CLOSED, COMPASS RULE ADJUSTED TRAVERSES.
3. COORDINATES SHOWN HAVE NOT BEEN REDUCED TO TRUE STATE PLANE VALUES.
4. USPLS MONUMENT RECORDS ARE TO BE FILED BY OTHERS.

I, Jeffrey W. Austin, Registered Land Surveyor S-1885 hereby certify: that this survey was performed by order of Oneida County Land Records Committee, that this survey has utilized USPLS monuments for control traverse network purposes only, and that this survey is correct to the best of my knowledge and belief.

NORTH COUNTRY SURVEYORS, INC.
 P. O. BOX 111
 MINOCQUA, WISCONSIN 54548
 ALASKA - WISCONSIN



FEBRUARY 19, 1990

RECORD OF SURVEY

PART OF
SECTIONS 6 AND 7
TOWNSHIP 38 NORTH, RANGE 11 EAST
 FOURTH PRINCIPAL MERIDIAN
 TOWN OF THREE LAKES, ONEIDA COUNTY, WISCONSIN

DRAWN BY : J. W. AUSTIN	SCALE : 1" = 1500'	CHECKED BY : J. W. AUSTIN	FILE NO. 1018
----------------------------	-----------------------	------------------------------	------------------

L1176

L1176