

L1180

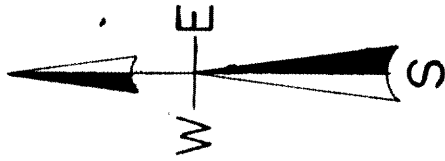

SOUTH LINE LOT 7 OF THE UNRECORDED PLAT OF BIRCH HILLS, LOCATED IN PART OF GOV'T. LOT 2, SEC. 6, T. 37 N., R. 7 E., ONEIDA COUNTY, WI.

North is reference to the North line of sec. 6, being a recorded bearing of S 88° 27' 00" W.

LEGEND

- IRON PIPE FOUND
- △ IRON PIPE OR RAILROAD SPIKE SET

(0.00') RECORDED BEARING & DISTANCE FROM D. McMULLEN SURVEY DATED 12/10/81

SCALE

1" = 50'

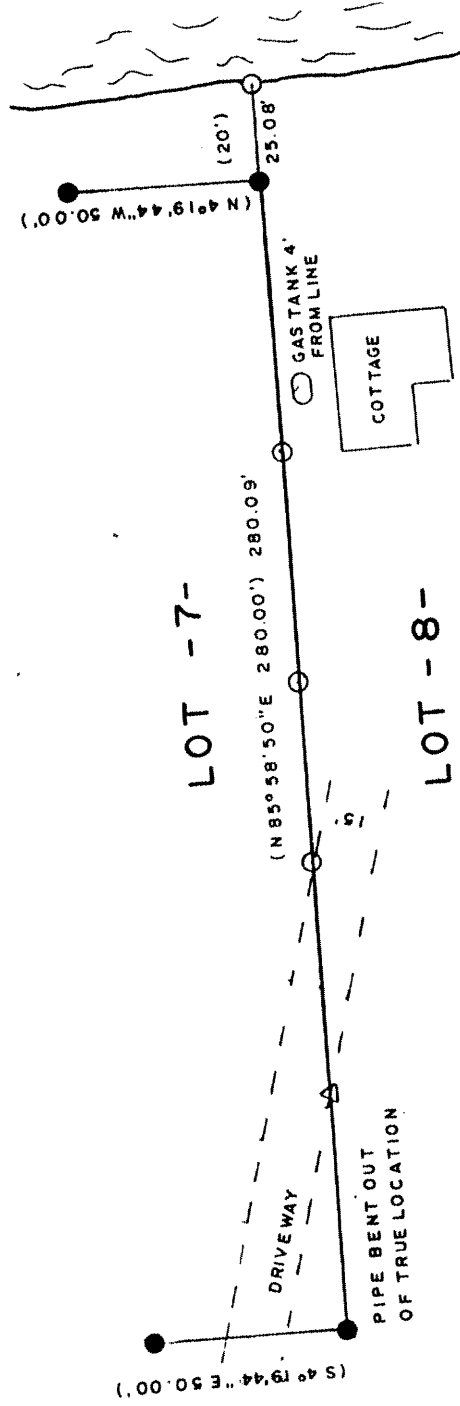

BIRCH LAKE



I, Todd Loftus, Registered Land Surveyor, hereby certify that I have surveyed the property shown hereon. That this map represents an accurate survey of said property to the best of my knowledge and belief. That I have performed this survey by order of E. Wagner and that I have complied with the applicable requirements of the Wisconsin Administrative Code A-E 7. E. Wagner waives that part of A-E 7 by not starting from a B.L.M. corner and no description of survey was furnished.

DATED 2-1-91

SIGNED Todd J. Loftus

LOFTUS SURVYING

drafted by T.J. Loftus

L1180

RECEIVED & FILED #.....
 Oneida County Surveyor's Office
 Date MAY 08 1992
 By [Signature]
 OCS Area #.....

L1180

L1180
992B3