

Part of
GOV'T LOT 5
SECTION 5, T39N, R7 E

Woodruff Township
 Oneida County, Wisconsin

L1191

RECEIVED & FILED #.....
 Oneida County Surveyor's Office
JUL 17 1992
 Date.....
 BY.....
 OCS Area #.....

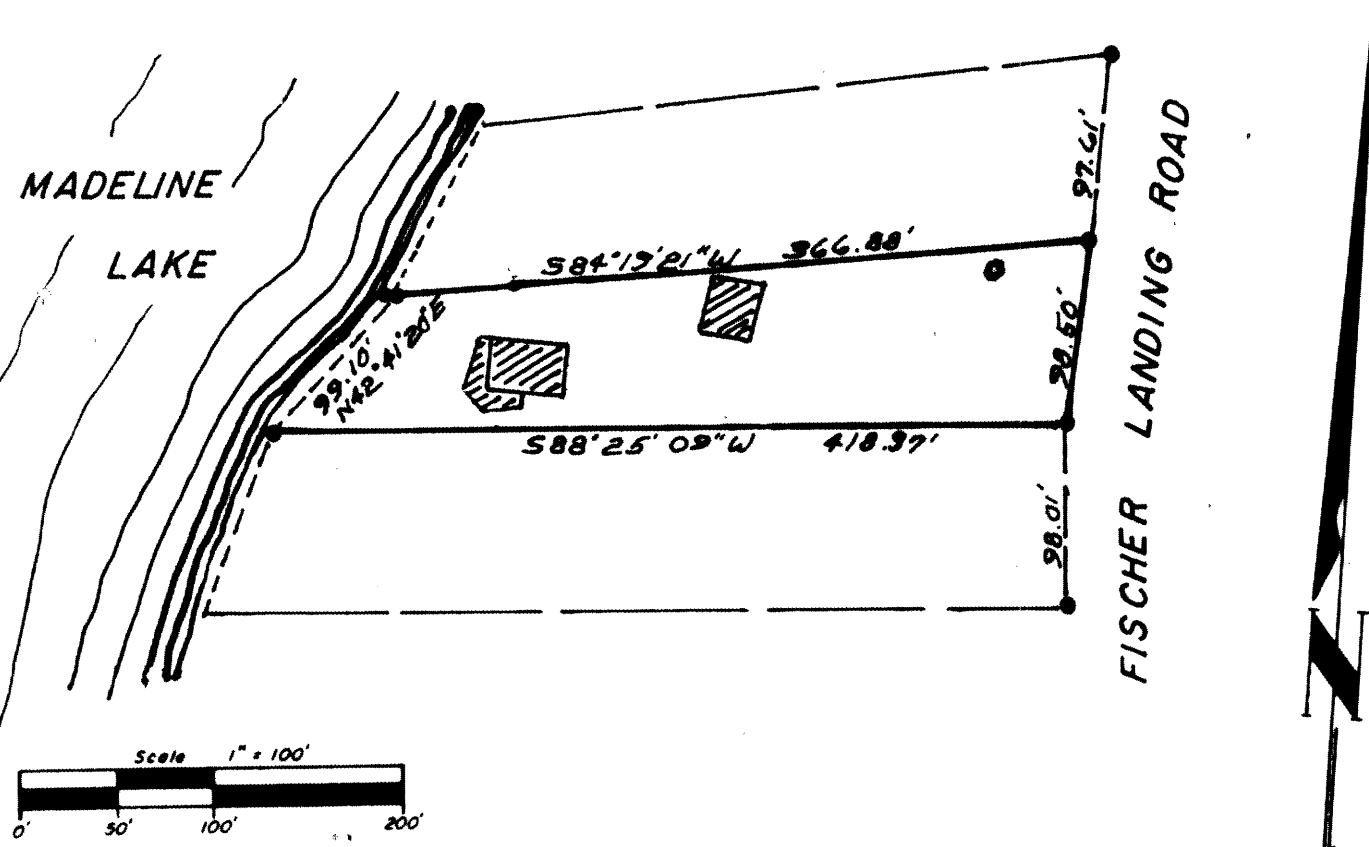

"I HEREBY CERTIFY THAT I HAVE SURVEYED THE ABOVE DESCRIBED PROPERTY AND THAT THE ABOVE MAP IS A TRUE REPRESENTATION THEREOF AND SHOWS THE SIZE AND LOCATION OF THE PROPERTY, ITS EXTERIOR BOUNDARIES, THE LOCATION OF ALL VISIBLE STRUCTURES AND DIMENSIONS OF ALL PRINCIPAL BUILDINGS THEREON, BOUNDARY FENCES, APPARENT EASEMENTS, ROADWAYS AND VISIBLE ENCROACHMENTS, IF ANY."

"THIS SURVEY IS MADE FOR THE USE OF THE PRESENT OWNERS OF THE PROPERTY, AND ALSO THOSE WHO PURCHASE, MORTGAGE, OR GUARANTEE THE TITLE THERETO WITHIN ONE YEAR FROM DATE HEREOF."

David F. McMullen
 Registered Land Surveyor S-1346
 Date 6/23/92

surveyed for Ed Klaczynski
 to mark lot lines

L1191