

PART OF
 GOV'T LOT 7, SECTION 4, T 38 N, R 11 E
 ONEIDA COUNTY, WISCONSIN

RECEIVED & FILED # **L12**
 Oneida County Surveyor's Office
 Date **FEB. 11 1986**
 By *M.J.H.*
 OCS Area #

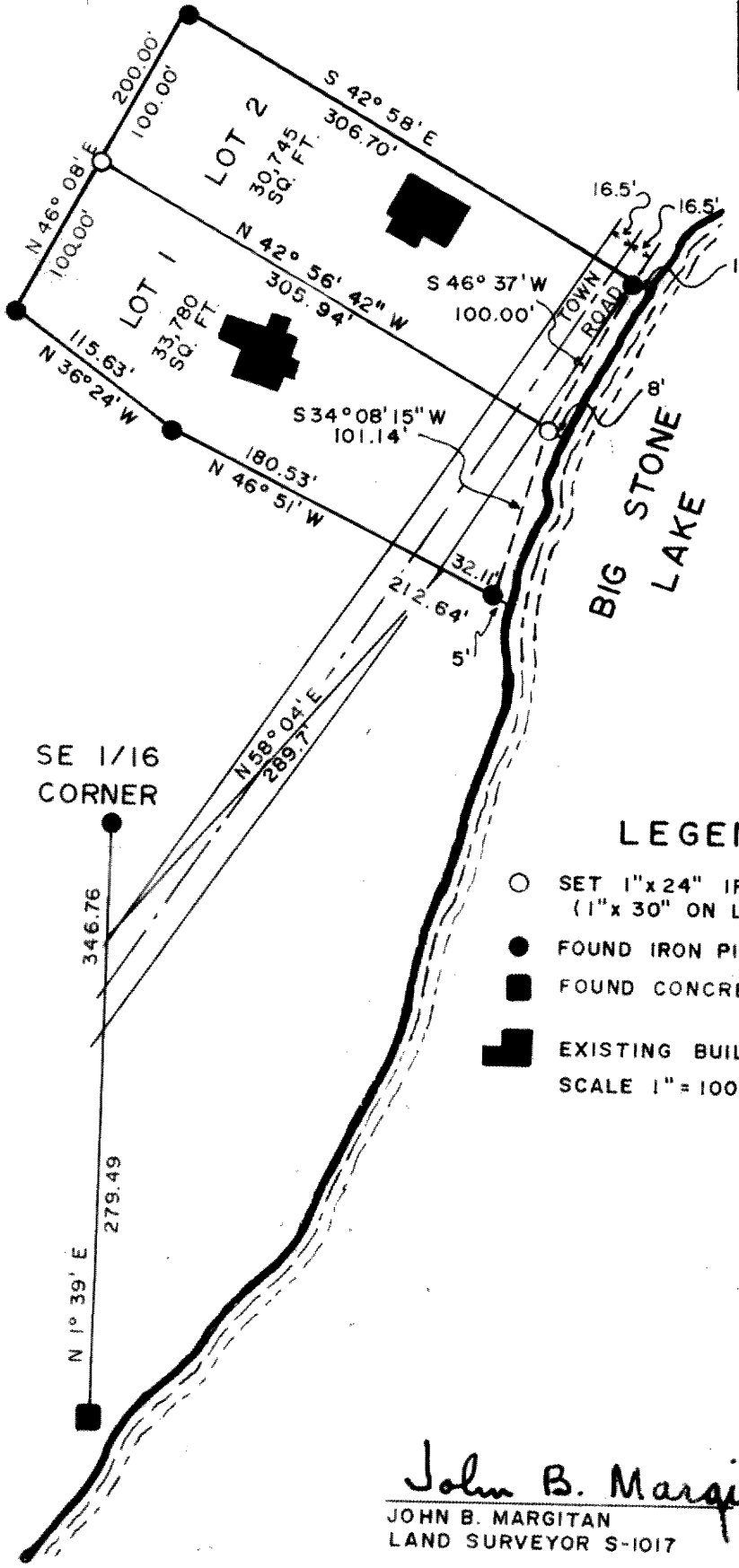

SE 1/16
 CORNER

LEGEND

- SET 1"x24" IRON PIPE
 (1"x30" ON LAKE SHORE)
 - FOUND IRON PIPE
 - FOUND CONCRETE MONUMENT
 - EXISTING BUILDINGS
- SCALE 1" = 100'



John B. Margitan
 JOHN B. MARGITAN
 LAND SURVEYOR S-1017

DEC 14 1973

HERBERT MOORE
 County Surveyor
 Oneida County, Wisconsin
 Courthouse
 Rhinelander, Wisconsin 54881

L12

DRAWN BY RJB SEPT. 1973



VOYAGEUR LAND SURVEYS
 MINOCQUA
 WISCONSIN 54548
 715-356-6889

LAND SURVEYORS, PLANNERS &
 ENGINEERS

528