

RECORDED & FILED # 1120  
 County Surveyor  
 FEB. 11 1983  
 M.J.H.  
 188 #

PART OF THE  
 NW 1/4 OF THE SE 1/4  
 SECTION 7, T39N, R6E  
 TOWN OF MINOCQUA  
 ONEIDA COUNTY, WISCONSIN

RECORDED & FILED # 1120  
 On the County Surveyor's Office  
 Date 5 Aug 78  
 by D. M. W. [Signature]  
 Oneida County, Wis. Reg. 110-7-396

BEARINGS IN RELATION TO EAST  
 LINE OF THE NW 1/4 OF THE SE 1/4, SECTION 7  
 ASSUMED TO BE N0°-00'-00"E

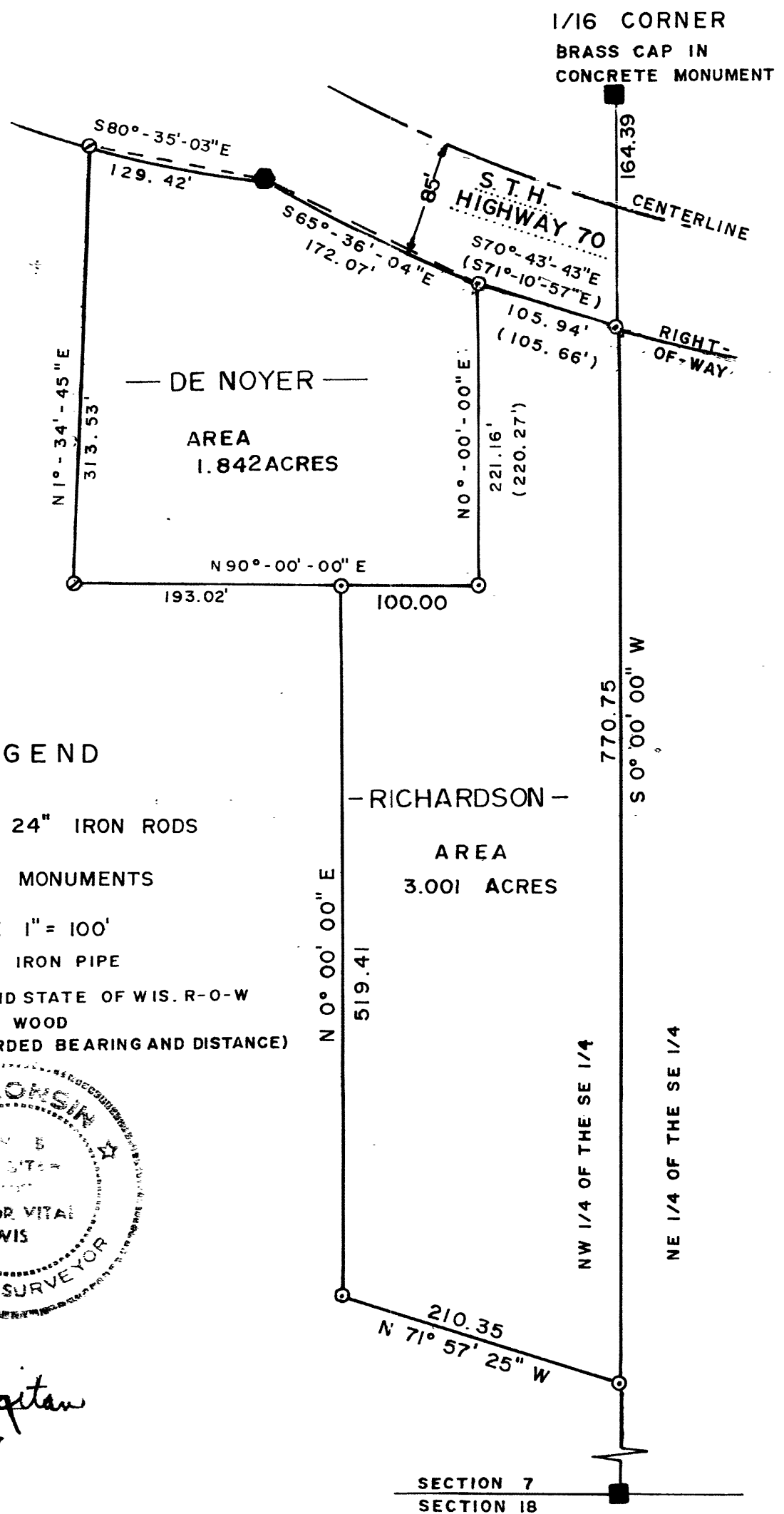

LEGEND

- ⊙ 3/4" x 24" IRON RODS
- FOUND MONUMENTS
- SCALE 1" = 100'
- ⊙ 1" x 24" IRON PIPE
- 6" ROUND STATE OF WIS. R-O-W POST WOOD (RECORDED BEARING AND DISTANCE)



LAND SURVEYORS, PLANNERS & ENGINEERS  
 VOYAGER LAND SURVEYS  
 ARBOR VITAE  
 WISCONSIN 54810  
 715-366-0980

*John B. Margitan*  
 JOHN B. MARGITAN  
 LAND SURVEYOR S-1017

DRAWN BY RJB  
 JUNE, 1973  
 REVISED DECEMBER 1975 (ADD DE NOYER PARCEL)

DWG. NO. 9/73

SECTION 7  
 SECTION 18

1/16 CORNER  
 1 1/4" ROUND IRON PIPE  
 AND WOOD POST