

L1200

LOCATED IN THE SW1/4 OF THE SE1/4,  
SECTION 2, T38N, R7E,  
TOWN OF LAKE TOMAHAWK,  
ONEIDA COUNTY, WISCONSIN

N

L1200

RECEIVED & FILED #.....  
 Oneida County Surveyor's Office  
 Date. **OCT. 15 1992**  
 By *[Signature]*  
 DCS Area #.....



BEARINGS REFERENCED TO THE  
SOUTH LINE OF SECTION 2, T38N, R7E,  
ASSUMED TO BEAR N 89°41'00" W

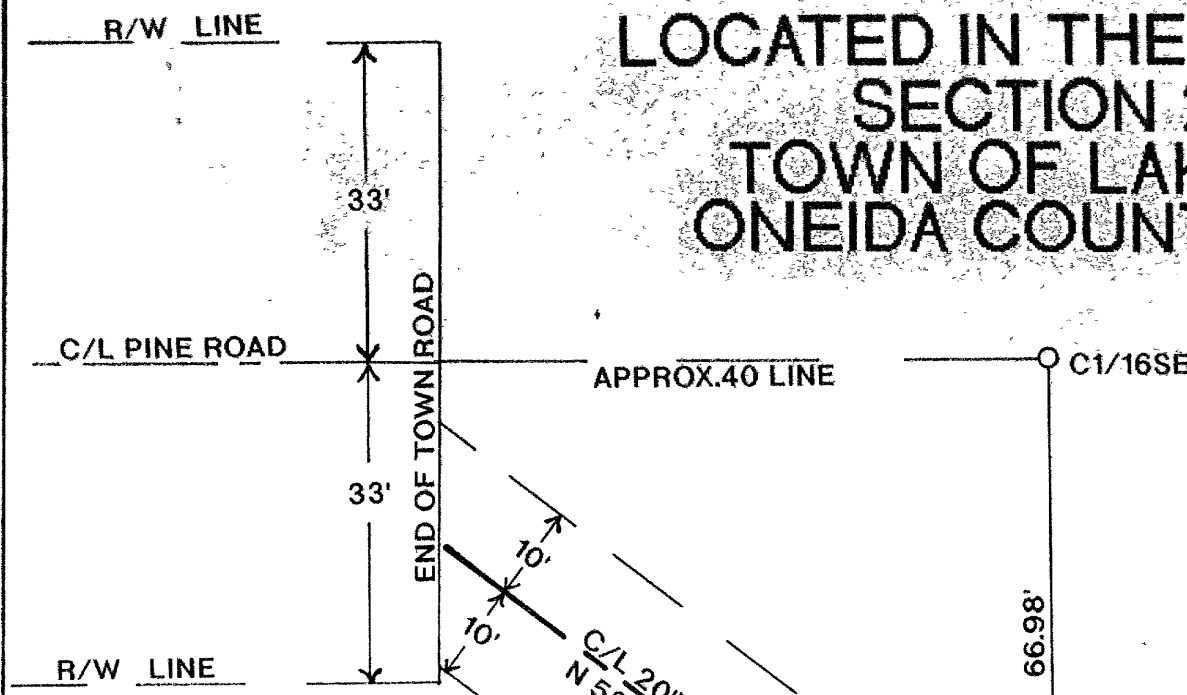

SE1/4 - SE1/4

SW1/4-SE1/4

LEGEND:

- FOUND 1" IRON PIPE
- ⊙ FOUND 2" BRASS CAPPED MON
- ( ) RECORDED AS



I WILLIAM E BANDOW, HEREBY CERTIFY THAT I HAVE SURVEYED THE ABOVE EASEMENT UNDER THE DIRECTION OF MR. DAN O'CONNELL AND THAT THE ABOVE MAP IS A TRUE AND CORRECT REPRESENTATION OF THE EASEMENT SURVEYED TO THE BEST OF MY KNOWLEDGE AND BELIEF THAT I HAVE PROVIDED A DESCRIPTION OF THE EASEMENT ON A SEPARATE SHEET. THAT I HAVE COMPLIED WITH THE PROVISIONS OF AL 7 OF THE WISCONSIN ADMINISTRATIVE CODE.

*William E Bandow* 9-9-92

WILLIAM E BANDOW

DATE

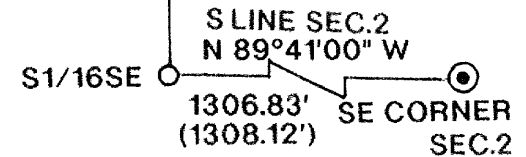

<b>SURVEY FOR GREGORY REALTY</b>		
SCALE 1" = 20'	APPROVED BY	DRAWN BY RB
DATE 9/9/92		REVISED
<b>GENISOT AND ASSOC. INC.</b>		
1512 N. EAGLE STREET, RHINELANDER, WIS		DRAWING NUMBER <b>9168</b>

L1200

L1200