

L1203

MICHAEL ROMPETA
ONEIDA CO SURVEYOR

MIKE - W - HAD TO RE-COASTALIZE OUR SECOND
ORDER TRAVERSE TO STAKE R/W AND FENCES AT THE
INTERSECTION OF NEW USH SI AND EXISTING SI SOUTH
OF CTH "K" WHILE WE WERE IN THE AREA I SET A
WISDOT ALUMINUM MONUMENT FOR THE 1/4 OF SEC 2
T36N, R6E USING THE COORDINATES FROM OUR 1978
SURVEY

I A FOLLOWING IS OUR SKETCH AND 1/4 PLAT
IN CASE YOU WANT TO INCLUDE THIS IN YOUR LAND
RECORDS

Jack R. Waller
WISDOT - DIST 7 SURVEY COORDINATOR

L1203

RECEIVED & FILED #
Oneida County Surveyors Office
Date OCT 22 1992
By 
OCS Area #

L1203

L1203

RECORD AND CERTIFICATION OF U S
PUBLIC LAND SURVEY CONTROL STATION
E D 7107

St t jw s / D p t t o f l p o t t u

L1203

District 7	Project I D 1173 04-72	Located by JACK WALLEN WISD - DW-7		
Corner N 1/4	2 SECTION	Township 36 N	Range (E W) 6 E	County ONCIDA
Wisconsin Coordinates CORNER	East (X) 2 075,800 21	North (Y) 172,458 86	Elevation (Z)	Zone N
Control Station Name	East (X)	North (Y)	Elevation (Z)	Zone
Horizontal —	NORTH AMERICAN 1927	CONTROL	DATUM Vertical — MEAN SEA LEVEL 1929 ADJUSTMENT	
Horizontal —	3 RD Order	SURVEY	CONTROL Vertical — Order	

SKETCH

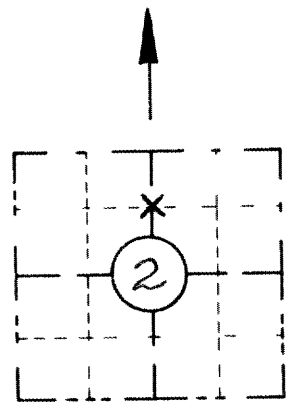

LOCATION SKETCH

(Location of landmark indicated by X)

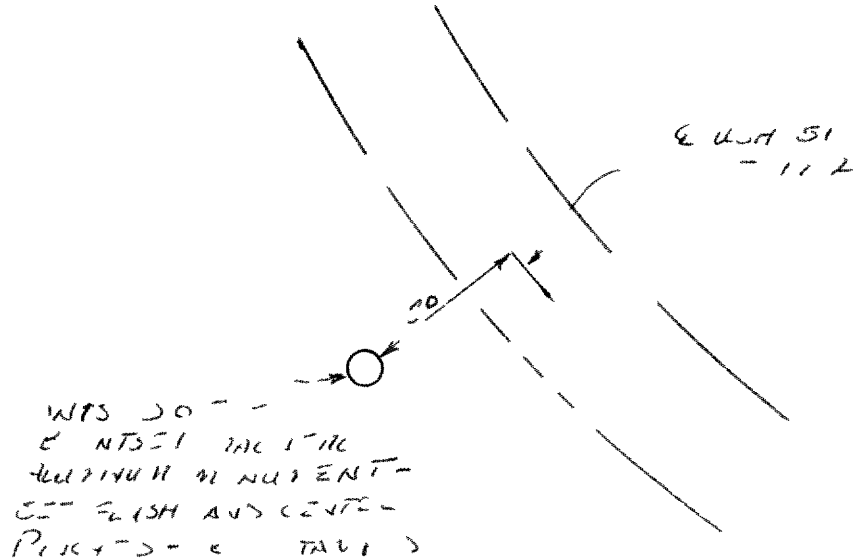

I hereby certify that on the 16TH day of OCTOBER 1992 that I did locate the above corner which was evidenced by SATELITE COORDINATES FOR 1173 04-72

I further certify that to perpetuate the location of such corner I did at the exact location thereof place a permanent marker consisting of a 1.15 DIET MAGNETIC ALUMINUM MONUMENT

I further certify that I did establish - references or witness monuments consisting of NO WITNESSES SET CORNER 5 1 DEEP CUT SECTION 2 OF NE 1/4 51 located as shown above

SEAL

Signature Registered Land Surveyor	Registration No S	Title
------------------------------------	----------------------	-------

L1203

CORNER
N 1/4
SECTION
2
TOWN
36 N
RANGE
6 E
L1203

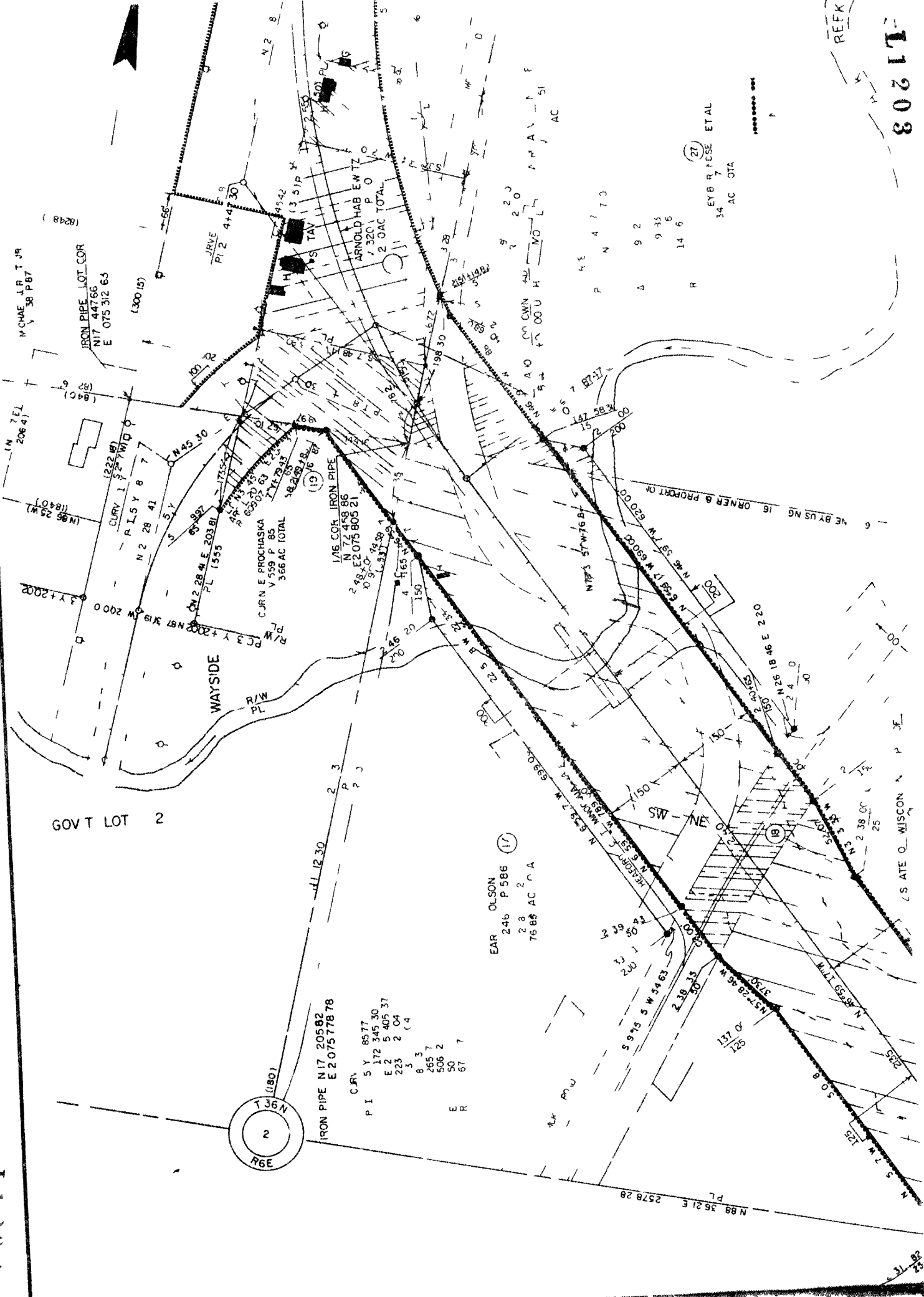

GOVT LOT 2

WAYSIDE

IRON PIPE LOT COR
 N17 44766
 E 075 312 63
 (300 157)

M CHAE I P T JR
 V 38 P 87

IRON PIPE N17 20582
 E 2075778 78

CURV
 P I 5 Y 8577
 172 345 30
 E 2 5 405 37
 223 2 04
 3
 8 3
 265 7
 506 2
 50
 67 7
 E R

EAR OLSON
 246 P 586 (17)
 2 3 2 C R A
 76 85 AC P A

(21)
 EYB R FUSE ETAL
 34 AC O T A

CURN E PROCHASKA
 V 559 P 85
 771 794 3
 366 AC TOTAL

1/86 COR IRON PIPE
 N 72 4 58 86
 E 2075 805 21
 0 9 0 74 39 1
 (19) 76 87

N 88 36 21 E 2578 28
 P L