

L1206

L1206

L1206

L1206

PART OF GOVERNMENT LOT 3, TOWNSHIP 37 NORTH, RANGE 8 EAST,  
NEWBOLD TOWNSHIP, ONEIDA COUNTY, WISCONSIN

RECEIVED & FILED #  
 On the County Surveyors Office  
 NOV 05 1992  
 Date  
 By   
 OCS # 64 #

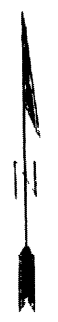

R - 7330'  
 I - 6°52'38"  
 Arc = 87.98  
 Chord 87.93 V28.4328"W

Drive Way

N184°0' E 155'

S59°13'16" E 1013

GRIND

- Iron pipe found
- Iron pipe set 1 1/2" x 30"
- (119' 7") Distances of record

Bearings from West  
 Line of lot 3 See  
 Survey Plat L945

NO PL  
 Scale 1" = 100.0 feet  
 on Volume 237 of Deeds  
 Pages 510 and 511 for  
 Affidavit and Plat  
 See Plat number B 2538  
 for 1/16  
 Description

I, Jean F Resvick, Registered  
 Land Surveyor, hereby certify  
 that I have surveyed the prop-  
 erties shown hereon, that this  
 map represents an accurate survey of  
 said property to the best of my  
 knowledge and belief, that I have  
 performed the survey by orders of David  
 Ellis and the Ellis Resort Corp and  
 that I have complied with the applicable  
 requirements of the Wisconsin Admin-  
 istrative Code A 7  
 That I have furnished the above named  
 property owners with descriptions

Jean F Resvick  
 Jean F Resvick, Registered Land Surveyor  
 Dated this 30th day of October, 1992

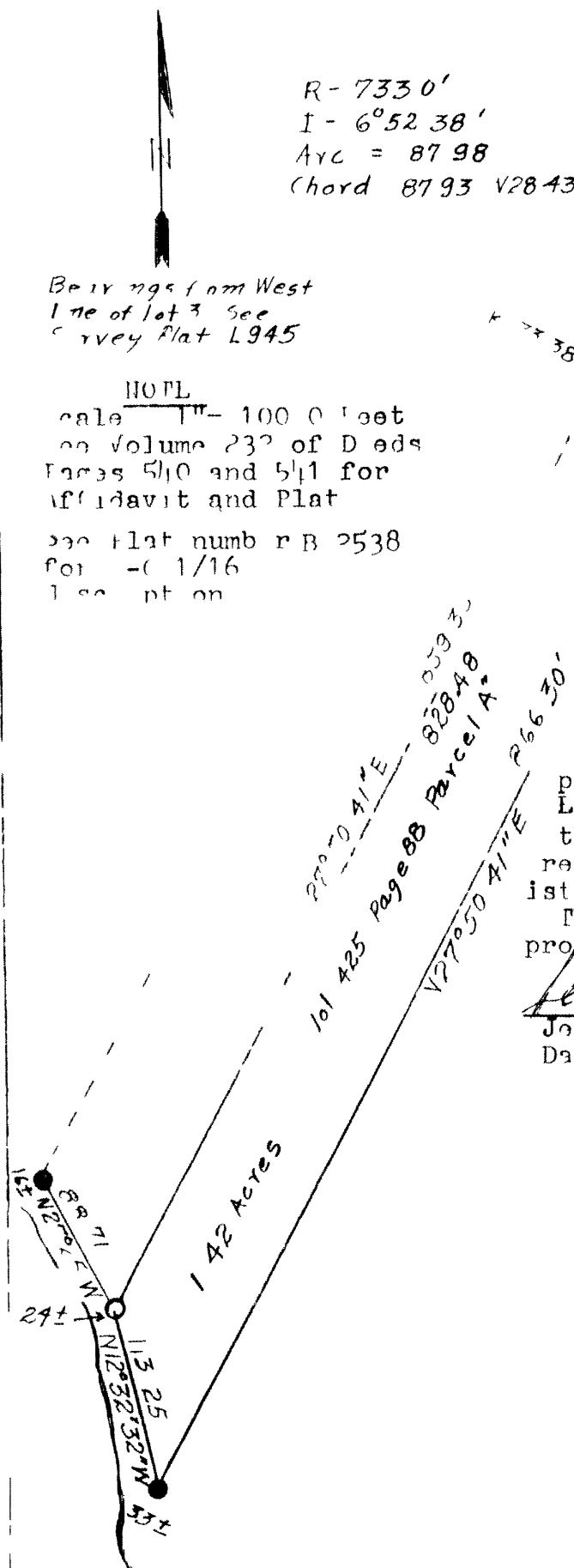
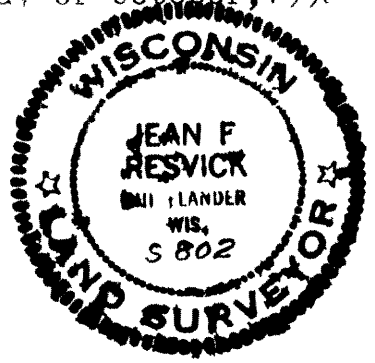

V77°50'41\"/>
 V77°50'41\"/>
 1.42 Acres