



LOTS 3 & 4, BLOCK 17
 in the plat of the
VILLAGE OF WOODRUFF
 SECTION 2, T39N, R6E
 Woodruff Township
 Oneida County, Wisconsin
SURVEYOR'S CERTIFICATE

RECEIVED & FILED #.....
 Oneida County Surveyor's Office
 Date **MAR 31 1993**
 By *JD*
 OCS Area #.....

I, James D. Rein, Registered Land Surveyor No. S-1234, hereby certify that I have surveyed the property shown hereon; that this map represents an accurate survey of said property to the best of my knowledge and belief; that I have performed this survey by order of John Christy; and that I have complied with the requirements of Wisconsin Administrative Code A-E 7.

WILDERNESS SURVEYING, INC.

James D. Rein
 Registered Land Surveyor # S-1234
 Dated this 8th day of January, 1993

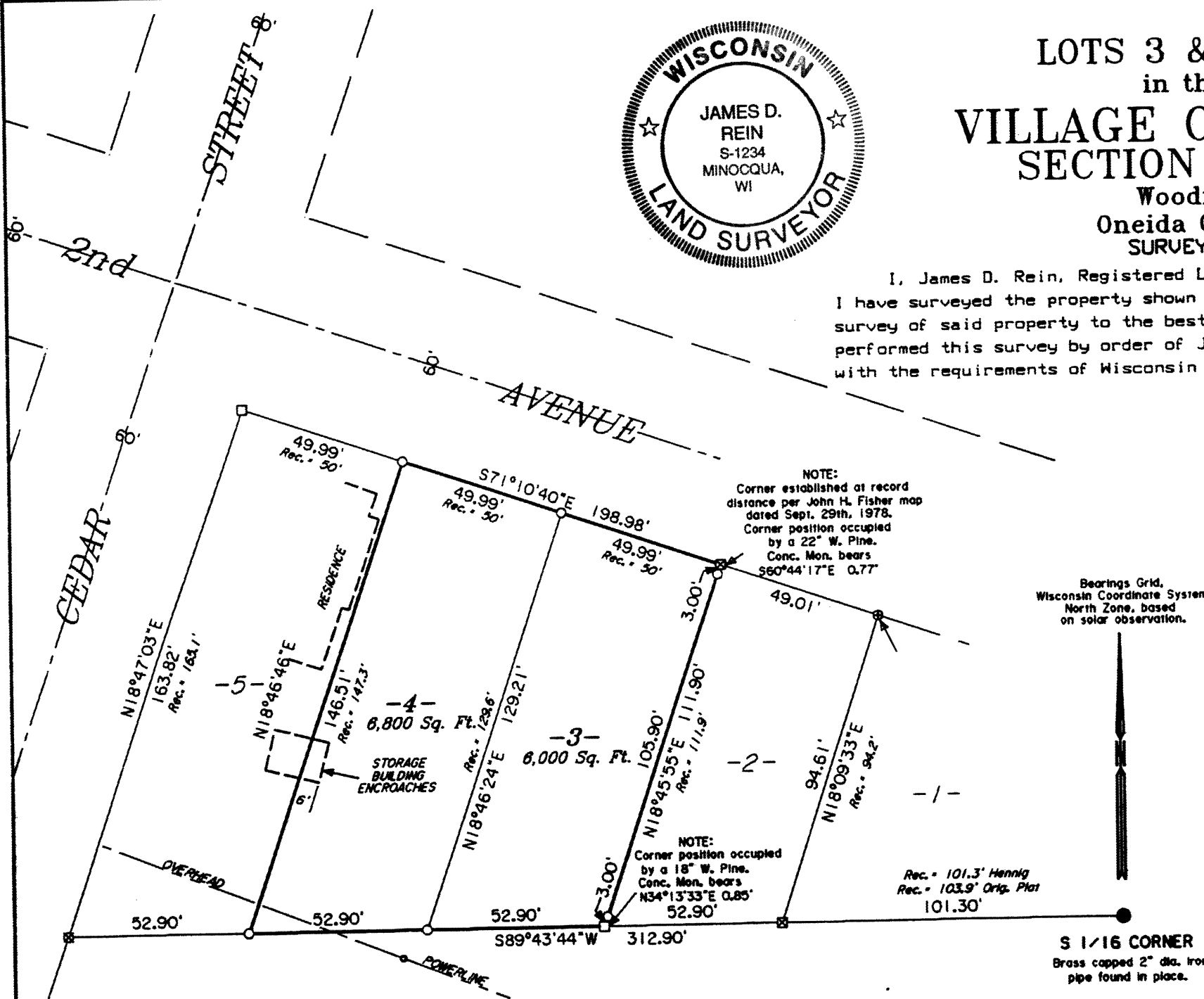

Bearings Grid,
 Wisconsin Coordinate System
 North Zone, based
 on solar observation.

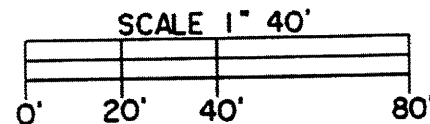

- LEGEND**
- = 5" x 5" concrete monument found in place.
 - ⊠ = 4" x 4" concrete monument found in place.
 - ⊗ = 2" dia. iron pipe found in place.
 - ⊙ = 1" dia. iron pipe found in place.
 - = iron pipe ser. 3/4" dia. x 24" long.
- Note: Other corner monuments are as noted.

Map No. 92-148
 File No. 9-2-396
 Drafted by M. Oestreich