

L1225

L1225

Lot 9  
in the Plat of  
**KENWOOD TERRACE**  
in the  
**GOV'T. LOT 8**  
**SECTION 9, T39N, R6E**  
Minocqua Township  
Oneida County, Wisconsin  
**SURVEYOR'S CERTIFICATE**

I, James D. Rein, Registered Land Surveyor No. S-1234, hereby certify that I have surveyed the property shown hereon; that this map represents an accurate survey of said property to the best of my knowledge and belief; that I have performed this survey by order of Mary Johnson; and that I have complied with the requirements of Wisconsin Administrative Code A-E 7.



**WILDERNESS  
SURVEYING,  
INC.**

*James D. Rein*  
Registered Land Surveyor # S-1234  
Dated this 12 day of April, 1993

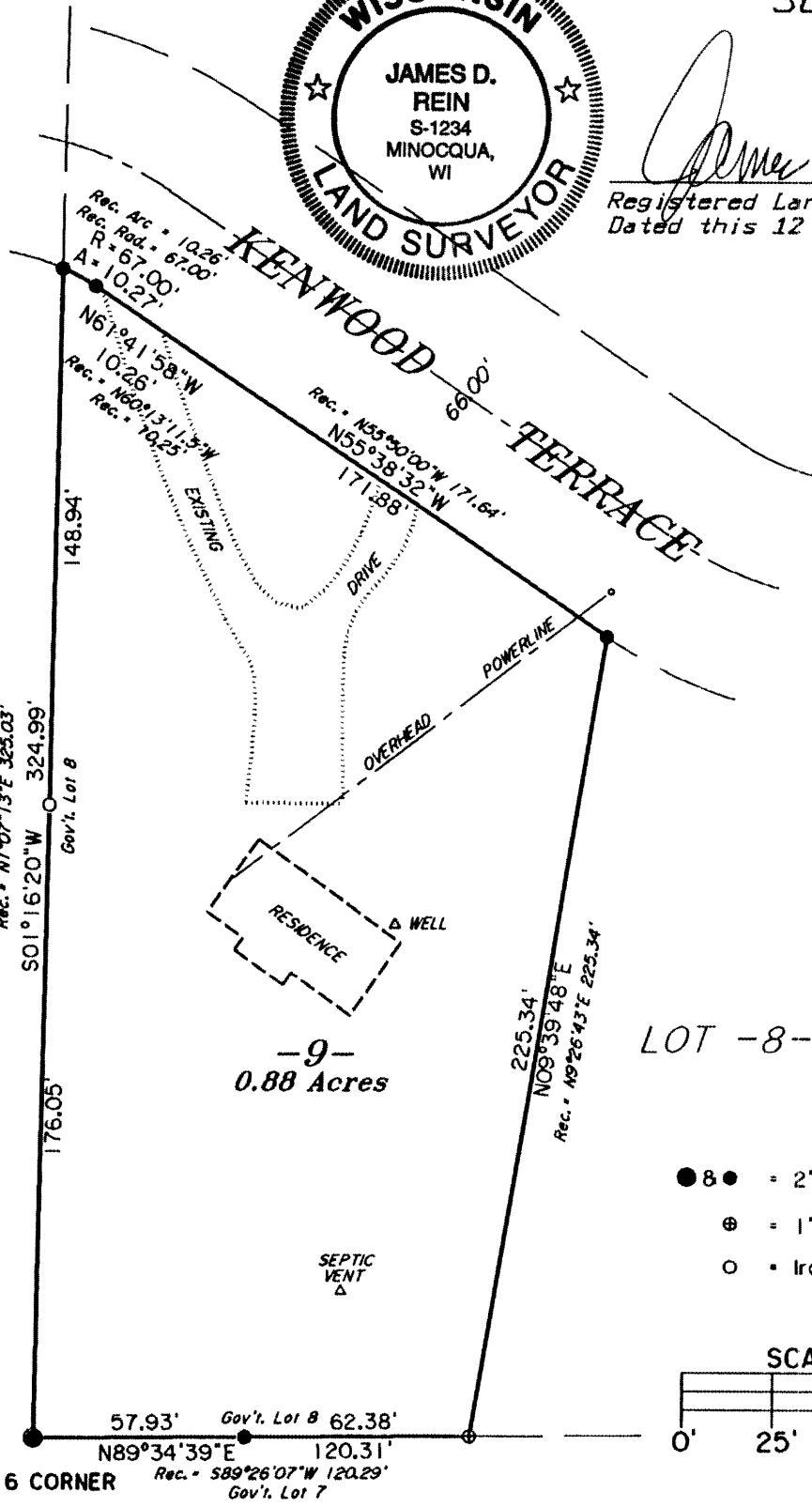

Bearing base assumed,  
referenced to the west  
line of Lot 9 bearing,  
S1°16'20"W

RECEIVED & FILED #..... Oneida County Surveyor's Office Date: <b>MAY 28 1993</b> BY: <i>[Signature]</i> OCS Area #.....	
---	--

L1225

LOT -8-

**LEGEND**

- 8 ● = 2" dia. iron pipe found in place.
- ⊕ = 1" dia. iron pipe found in place.
- = Iron pipe set, 3/4" dia. x 24" long.

SCALE 1" = 50'

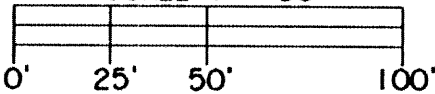

SE 1/16 CORNER  
N89°34'39"E 120.31'  
Gov't. Lot 7 62.38'  
Rec. # 589°26'07"W 120.29'

Map No. 93-07  
File No. 10-9-396  
Drafted by M. Oestreich

L1225