

RECEIVED & FILED #.....
 Oneida County Surveyor's Office
 Date: **MAY 28 1993**
 By: *[Signature]*
 OCS Area #.....

Lot 15
 In the Plat of
-ROSEWOOD ADDITION-
 SE 1/4 of the SE 1/4
 SECTION 2, T39N, R6E
 Woodruff Township
 Oneida County, Wisconsin
 SURVEYOR'S CERTIFICATE

I, James D. Rein, Registered Land Surveyor No. S-1234, hereby certify that I have surveyed the property shown hereon; that this map represents an accurate survey of said property to the best of my knowledge and belief; that I have performed this survey by order of James Allis; and that I have complied with the requirements of Wisconsin Administrative Code A-E 7.

WILDERNESS
SURVEYING,
INC.

[Signature]
 Registered Land Surveyor # S-1234
 Dated this 17th day of May, 1993

Map No. 93-23
 File No. 16-2-396
 Drafted by M. Oestreich

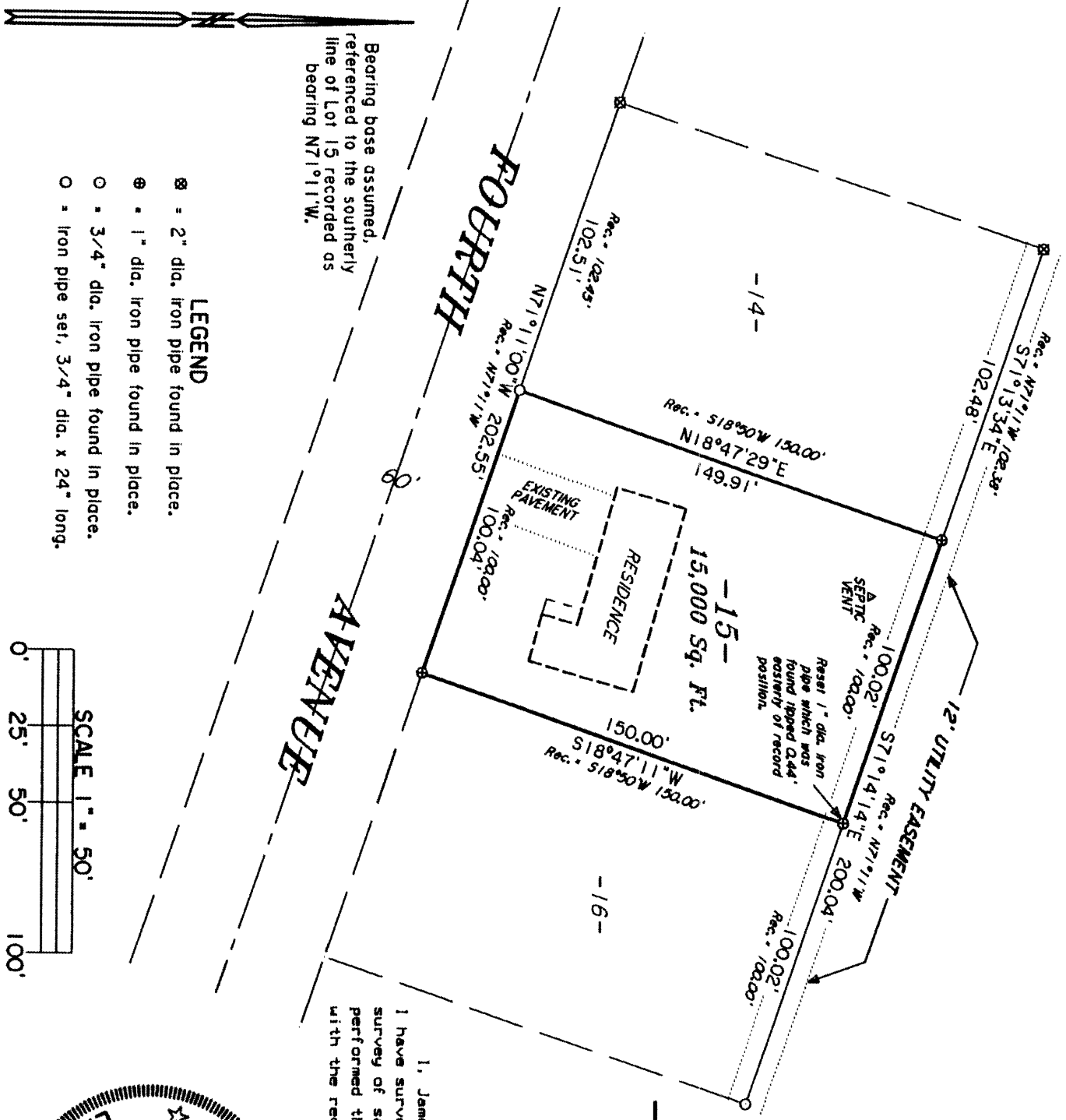

- LEGEND**
- ⊗ = 2" dia. iron pipe found in place.
 - ⊙ = 1" dia. iron pipe found in place.
 - = 3/4" dia. iron pipe found in place.
 - = iron pipe set, 3/4" dia. x 24" long.

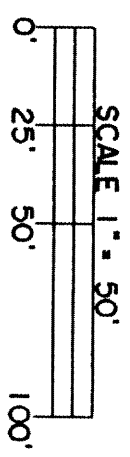

Bearing base assumed, referenced to the southerly line of Lot 15 recorded as bearing N71°11'W.

