

Located in part of the NE. 1/4, SE. 1/4, Sec. 8,
T. 37 N., R. 10 E., Town of Stella,
Oneida County, Wi.

RECEIVED & FILED #.....
Oneida County Surveyor's Office
Date: JUN 07 1993
By: [Signature]
OCS Area #.....

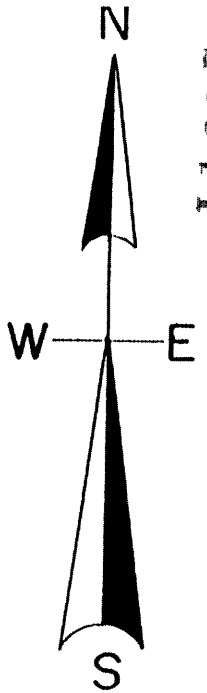

LI 227

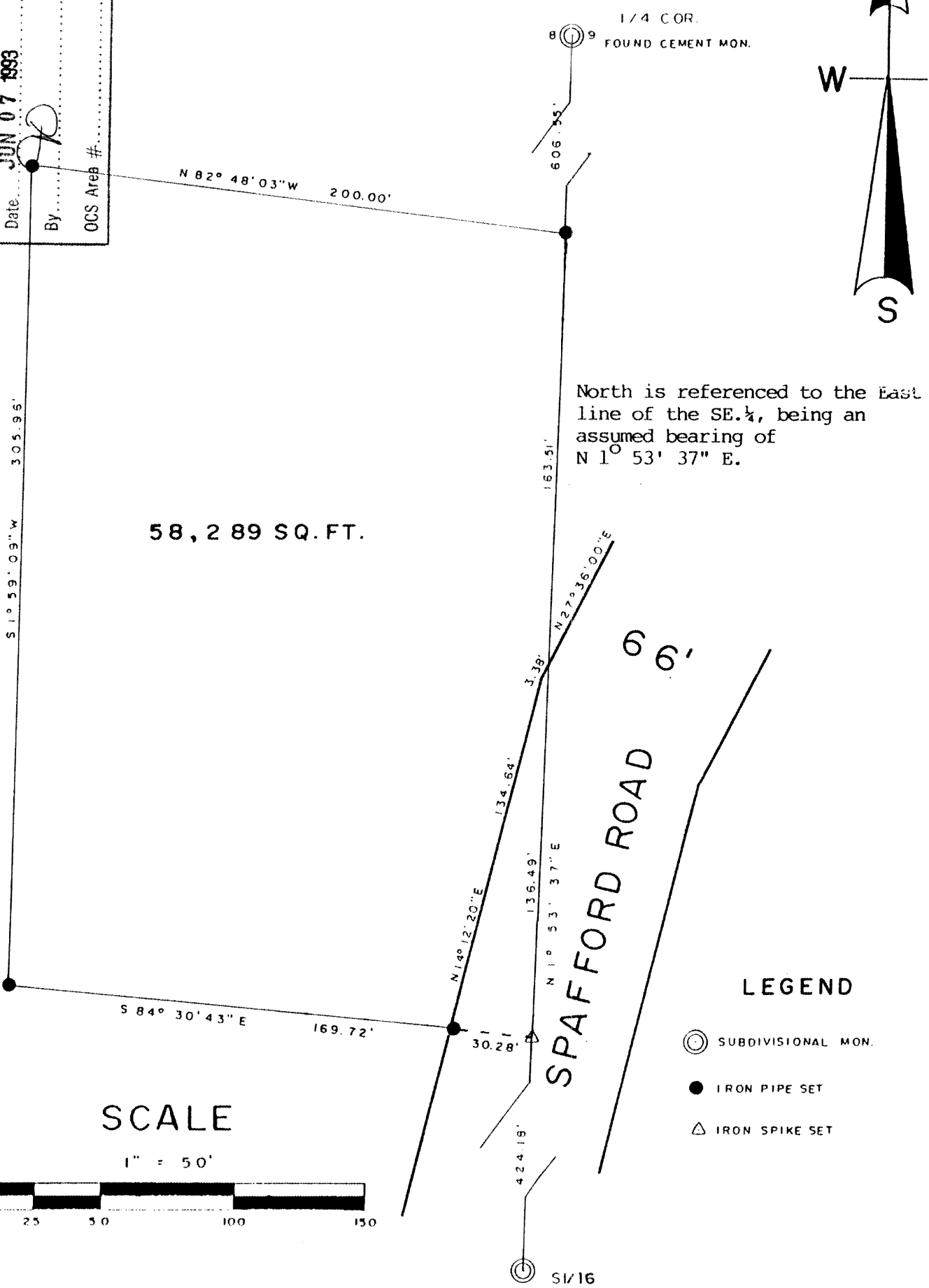

I, Todd Loftus, Registered Land Surveyor, hereby certify that I have surveyed the property shown hereon. That this map represents an accurate survey of said property to the best of my knowledge & belief. That I have performed this survey by order of JACK BARTELME and that I have complied with the applicable requirements of the Wisconsin Administrative Code A.E.7.

Description required for above parcel is on separate sheet.

DATE: 5/7/1993

SIGNED: [Signature]

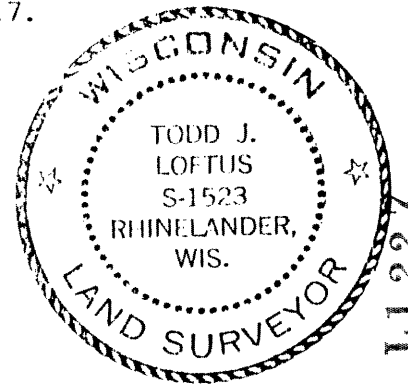

LOFTUS SURVEYING

DRAFTED BY T. J. LOFTUS

1044B3

LI 227

LI 227