

July 2, 1993

Recovered, verified and marked iron pipes at all corners of Lot 29 and marked side lot lines as indicated by order of Robert Philippi, who has executed a written waiver for all other requirements of Wis. Adm. Code Chap. A-E 7. This survey was completed for the purpose of locating existing lot lines. A closed traverse was not made and the minimum accuracy is 1 part in 100 and plus or minus 2 degrees.

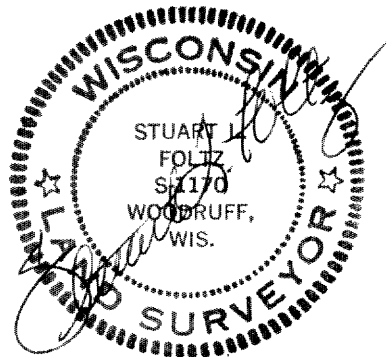

LI 229

Vol. 2 Survey Maps, page 569

Part of the SW 1/4 of the NE 1/4 SECTION 30, T38N, R6E Hazelhurst Township Oneida County, Wisconsin

Note: The parcels shown hereon have complete right for ingress and egress to Interlocken Road over the 66 foot wide Easement Road shown.

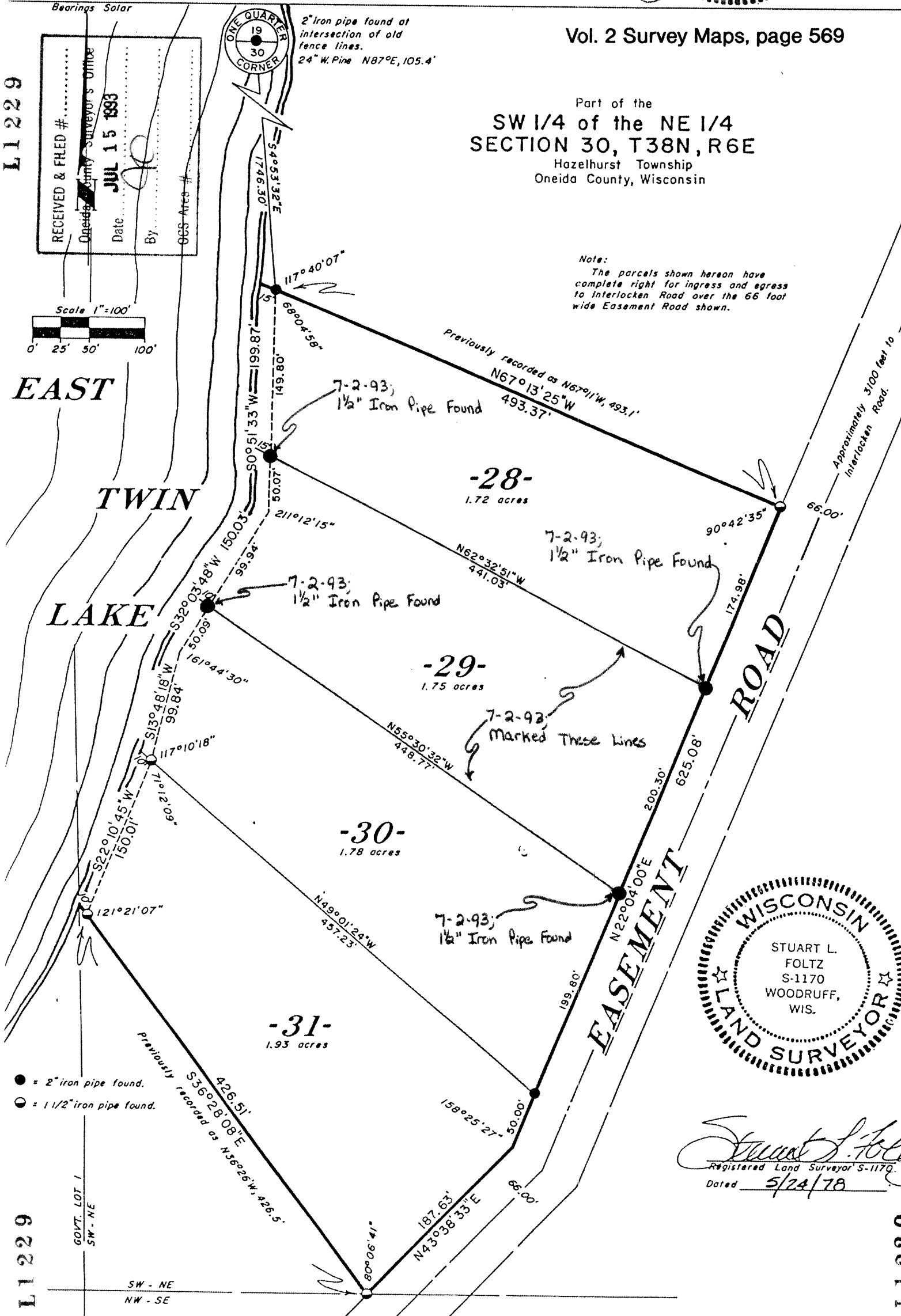

LI 229

LI 229

LI 229

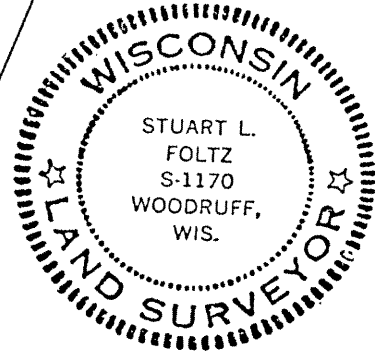

Stuart L. Foltz Registered Land Surveyor S-1170 Dated 5/24/78