

MAP #	L1233
DATE FILED	AUG 16 1993
BY	JF
DESCRIPTION FILED	ONEIDA CO. SURVEYOR'S OFFICE

REGISTERED OFFICE
 Oneida County, Wis.
 of the 15th day of
 October 1970
 1020
 S. Maps 56
 Agnes Verage

CERTIFIED SURVEY

VOL. 1, PAGE 56 L1233

PART OF

GOV'T. LOT 1

SECTION 10, T39N-R5E

ONEIDA COUNTY, WIS.

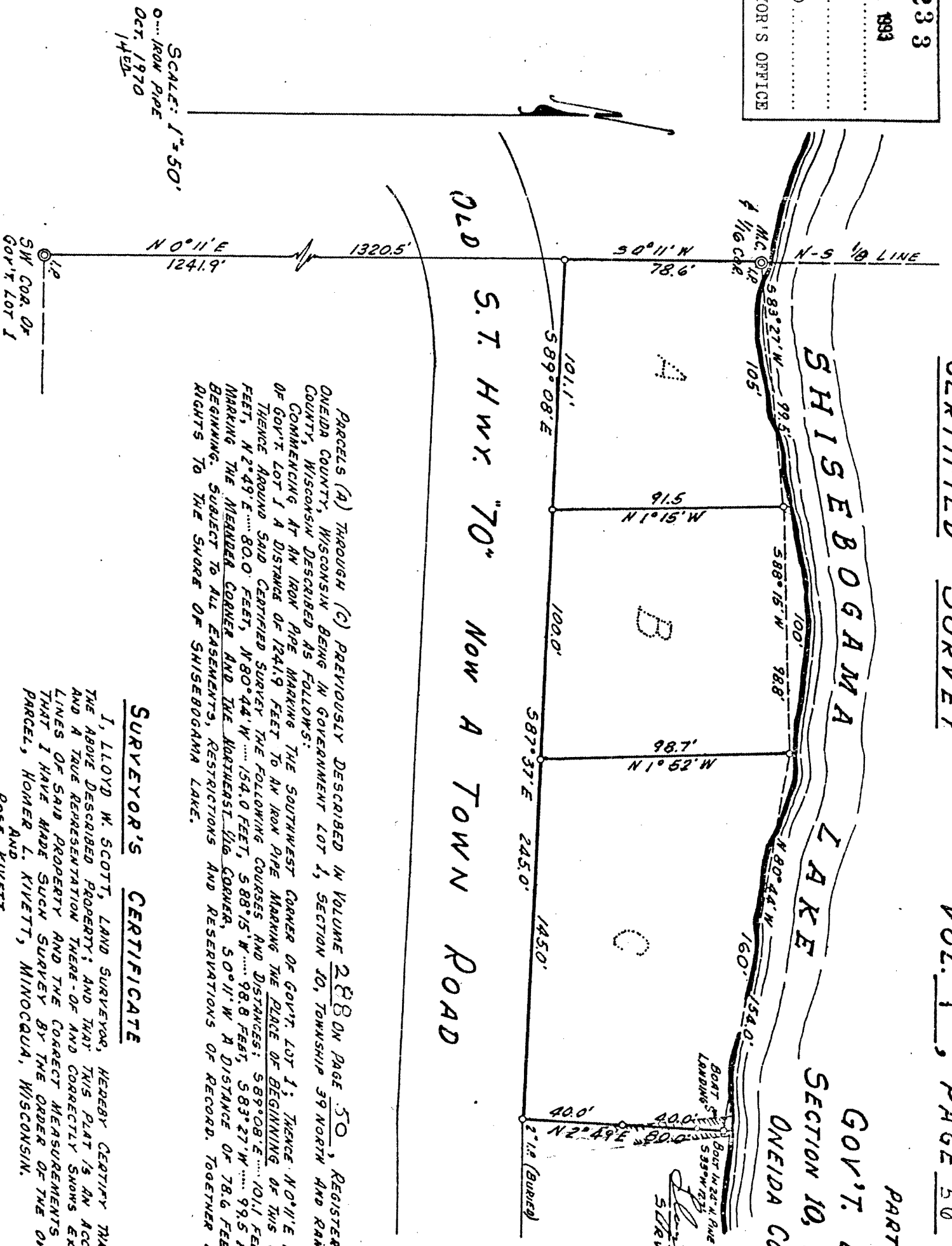

SCALE: 1" = 50'
 0" IRON PIPE
 OCT. 1970
 14" ETL

PARCELS (A) THROUGH (C) PREVIOUSLY DESCRIBED IN VOLUME 288 ON PAGE 50, REGISTER OF DEEDS OFFICE, ONEIDA COUNTY, WISCONSIN BEING IN GOVERNMENT LOT 1, SECTION 10, TOWNSHIP 39 NORTH AND RANGE 5 EAST ONEIDA COUNTY, WISCONSIN DESCRIBED AS FOLLOWS:
 COMMENCING AT AN IRON PIPE MARKING THE SOUTHWEST CORNER OF GOV'T. LOT 1; THENCE N 0° 11' E ALONG THE WEST LINE OF GOV'T. LOT 1 A DISTANCE OF 1241.9 FEET TO AN IRON PIPE MARKING THE PLACE OF BEGINNING OF THIS CERTIFIED SURVEY; THENCE AROUND SAID CERTIFIED SURVEY THE FOLLOWING COURSES AND DISTANCES: 589° 08' E 101.1 FEET, 587° 37' E 245.0 FEET, N 2° 49' E 80.0 FEET, N 80° 44' W 154.0 FEET, 588° 15' W 98.8 FEET, 583° 27' W 99.5 FEET TO AN IRON PIPE MARKING THE NEAREST CORNER AND THE NEAREST 1/8 CORNER, 50° 11' W A DISTANCE OF 78.6 FEET TO THE PLACE OF BEGINNING. SUBJECT TO ALL EASEMENTS, RESTRICTIONS AND RESERVATIONS OF RECORD. TOGETHER WITH ALL RIPARIAN RIGHTS TO THE SHORE OF SHISEBOGAMA LAKE.

SURVEYOR'S CERTIFICATE

I, LLOYD W. SCOTT, LAND SURVEYOR, HEREBY CERTIFY THAT I HAVE SURVEYED THE ABOVE DESCRIBED PROPERTY; AND THAT THIS PLAT IS AN ACCURATE SURVEY AND A TRUE REPRESENTATION THERE-OF AND CORRECTLY SHOWS EXTERIOR BOUNDARY LINES OF SAID PROPERTY AND THE CORRECT MEASUREMENTS THERE-OF AND THAT I HAVE MADE SUCH SURVEY BY THE ORDER OF THE OWNER OF SAID PARCEL, HOMER L. KIVETT, MINOCQUA, WISCONSIN.

ROSE KIVETT

Lloyd W. Scott
 L1233