

MAP # **L1244**
 DATE FILED **SEP 29 1993**
 BY **90**
 DESCRIPTION FILED
 ONEIDA CO. SURVEYOR'S OFFICE

Part of
GOV'T. LOT 7
SECTION 9, T39N, R7E
 Woodruff Township
 Oneida County, Wisconsin
 SURVEYOR'S CERTIFICATE

I, James D. Rein, Registered Land Surveyor No. S-1234, hereby certify that I have surveyed the property shown hereon; that this map represents an accurate survey of said property to the best of my knowledge and belief; that I have performed this survey by order of William G. Wells; and that I have complied with the requirements of Wisconsin Administrative Code A-E 7.

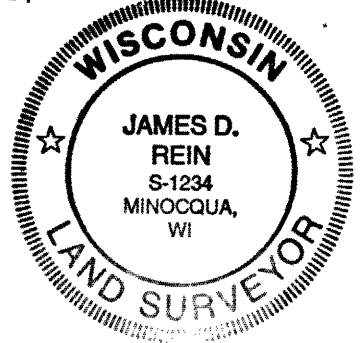

WILDERNESS SURVEYING, INC.
James D. Rein
 Registered Land Surveyor # S-1234
 Dated this 21st day of June, 1993

LEGEND

- ⊙ = 2" dia. iron pipe found in place.
- = Iron pipe set, 3/4" dia. x 24" long.
- * = Bearing and distance per J.H.F. survey map dated June 19, 1980.

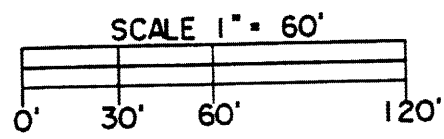

Note: Parcels A & B are intended to be exchanged between adjoining landowners.

This survey is based upon a survey by J. H. Fisher Dated June 19th, 1980.

CE 1/16 CORNER
 1" dia. iron pipe
 per J.H.F. survey map.

Brass capped iron pipe
 per J.H.F. survey map.
 See U.S.P.L.S. Mon. Rec.



Bearings assumed, referenced to the north line of Lot 1 as shown on survey by John H. Fisher, dated June 19th, 1980 bearing, N74°59'46"E

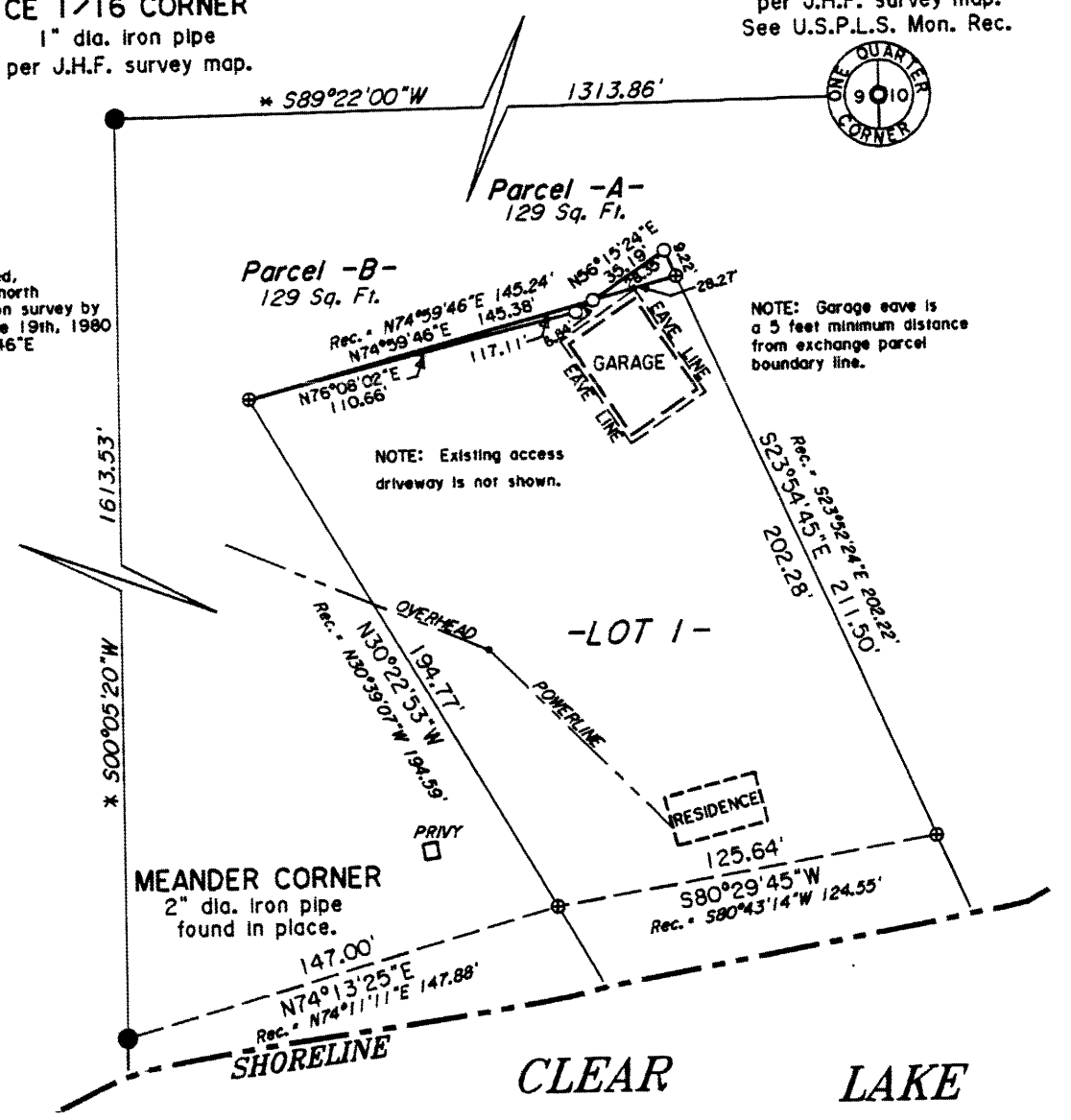

Map No. 92-122
 File No. 16-9-397
 Drafted by M. Oestreich

PARCEL -A-

A parcel of land in Government Lot 7, Section 9, Township 39 North, Range 7 East, Woodruff Township, Oneida County, Wisconsin, being "Parcel -A-" shown on Map No. 92-122 by Wilderness Surveying, Inc., dated June 21st, 1993, more particularly described as follows:

Commencing at the Quarter Corner common to Sections 9 and 10, marked by a brass capped iron pipe; thence South 89 degrees 22 minutes 00 seconds West for a distance of 1313.86 feet to the Center East Sixteenth Corner, marked by an iron pipe; thence South 00 degrees 05 minutes 20 seconds West for a distance of 1613.53 feet to the Meander Corner, marked by an iron pipe near the northerly shore of Clear Lake; thence meandering along the lake North 74 degrees 13 minutes 25 seconds East for a distance of 147.00 feet to an iron pipe; thence North 30 degrees 22 minutes 53 seconds West for a distance of 194.77 feet to an iron pipe; thence North 74 degrees 59 minutes 46 seconds East for a distance of 117.11 feet to the place of beginning, marked by an iron pipe.

Thence continuing North 74 degrees 59 minutes 46 seconds East for a distance of 28.27 feet to an iron pipe; thence North 23 degrees 54 minutes 45 seconds West for a distance of 9.22 feet to an iron pipe; thence South 56 degrees 15 minutes 24 seconds West for a distance of 28.35 feet to the place of beginning.

Together with and subject to covenants, easements, and restrictions of record.

Said property contains 129 Square Feet.

PARCEL -B-

A parcel of land in Government Lot 7, Section 9, Township 39 North, Range 7 East, Woodruff Township, Oneida County, Wisconsin, being "Parcel -B-" shown on Map No. 92-122 by Wilderness Surveying, Inc., dated June 21st, 1993, more particularly described as follows:

Commencing at the Quarter Corner common to Sections 9 and 10, marked by a brass capped iron pipe; thence South 89 degrees 22 minutes 00 seconds West for a distance of 1313.86 feet to the Center East Sixteenth Corner, marked by an iron pipe; thence South 00 degrees 05 minutes 20 seconds West for a distance of 1613.53 feet to the Meander Corner, marked by an iron pipe near the northerly shore of Clear Lake; thence meandering along the lake North 74 degrees 13 minutes 25 seconds East for a distance of 147.00 feet to an iron pipe; thence North 30 degrees 22 minutes 53 seconds West for a distance of 194.77 feet to the place of beginning, marked by an iron pipe.

Thence North 74 degrees 59 minutes 46 seconds East for a distance of 117.11 feet to an iron pipe; thence South 56 degrees 15 minutes 24 seconds West for a distance of 6.84 feet to an iron pipe; thence South 76 degrees 08 minutes 02 seconds West for a distance of 110.66 feet to the place of beginning.

Together with and subject to covenants, easements, and restrictions of record.

Said property contains 129 Square Feet.